The Kingston Daily Freeman

FOUNDED IN 1871. | CITY OF KINGSTON, N. Y., MONDAY EVENING, JANUARY 18, 1926. | PRICE THREE CENTS.

Federation Holds Open Meeting for City Club Women

Christmas Seal Sale Report Received—Very Few Motion Pictures Deserve Condemnation, Is Opinion of County Agent for Defective Children—Other Interesting Features of Meeting.

The open meeting of the Kingston Federation of Women's Clubs for the month of January was held at the chapel of the Rondout Presbyterian Church on Saturday afternoon and was well attended. Mrs. A. Ray Powley presided and reports were given by the secretary, Mrs. Madden, and the treasurer, Miss Healy.

The reports from the Monday Club, Lowell Club, Atharhacton Club, Coterie, Sorosis, Twentieth Century Club and Olympian Club, though brief, were interesting in their account of the programs being profitably studied, the part each club had played in the selling of tickets for the Federation lecture, the Tuberculosis Seal Sale and special philanthropies for Christmas. The Olympian Club reported no set program but much profit and pleasure from its meetings for each one of which some club member was responsible and offered a real and interesting surprise.

Mrs. Eastman, chairman of the membership committee, reported three new members since the last open meeting, Mrs. E. E. Billings, Miss Florence Cordts and Miss Lillian Hagelweide.

Christmas Seal Sales Larger.

In the absence from town of Dr. Mary Gage-Day, Miss Hagelweide, the special tuberculosis nurse, gave a partial report of the result of the seal sale in which the Federation had had charge in this city. Miss Hagelweide said that her report was only partial, because two wards had not yet reported in the city and some eleven districts in the county outside the city were yet to be heard from. At present there is deposited in the bank to the credit of the Tuberculosis Seal Sale the sum of $3,922.76. The amount turned in from the city, with returns from two workers not yet in) was $1,590.19 (for 1924, $1,-[illegible]1.60). The Monday Club, having charge of the First Ward which includes the biggest business section, made the largest returns, amounting to $350.20. The total amount of the seal sale last year was $2,973.35 as against $3,022.76 this year, to date. In the name of Dr. Day, Miss Hagelweide heartily thanked the women of the Federation for their splendid efforts so successfully crowned.

Titles Worse Than Pictures.

Mrs. Doremus, for Dr. Day, reported on the moving picture problem in Kingston and in so doing gave her own personal views and then the effect of certain types of pictures on the lives of young girls such as she came in contact with as county agent for defective and dependent children. In many cases she found the titles of the pictures to be far worse than the pictures, which proved to be just stupid. In fact the great majority of the pictures Mrs. Doremus found ot be so mediocre as to make no lasting impression whatever. Here and there one would stand out as a landmark as for instance "Janice Meredith," and "The Pony Express." She decidedly explored the influence of the Tom Mix pictures. On the whole her idea of getting the best possible results here was exactly that for which the Federation has always stood, commendation and publicity for the good pictures and unpublished but direct condemnation of those not good, those responsible for their being shown here.

The Better Homes Movement.

Mrs. Harry P. Van Wagenen, chairman of the Third District Branch, spoke on the stressing of the Better Homes for America, a movement now being carried forward enthusiastically and with apparent good results by the State and National Federation. She suggested placing the subject of "Better Homes for America" on club programs and expressed the hope that Kingston might have the "Better Homes demonstration" here in April, thus cooperating with their district chairman as heartily as many other cities in the district are doing.

Mo[illegible] for Women Voters.

Mrs. C. [illegible] Reed, chairman of the good [illegible] ment committee, reported several [illegible] rested Kingston women felt [illegible] attending the meetings of the common council undoubtedly to their and the community's advantage. The committee had found that there were still many things that the women could do to make for better government here, so that it was considered advisable to call a general meeting of all women voters of Kingston. Through the courtesy of Secretary Coe of the Chamber of Commerce, the use of the Chamber rooms had been offered for such a meeting and announcement was made that the meeting would be held Friday afternoon, January 22, at the Chamber of Commerce rooms on Broadway, beginning at 3:30 o'clock and lasting not more than an hour. Mrs. Reed, in behalf of the good government committee, urged a larger attendance of women at all meetings of the common council.

New Lunch Room At Y. M. C. A.

Mrs. Powley, for Mrs. Frank Thompson, spoke of the new lunch room at the Y. M. C. A., where wholesome, tasty meals for reasonable prices are now being served and

(Continued on Page [illegible])

Provisions of New Tax Bill

Normal Rates are Lowered and Exemptions Increased—Repeal of Estate, Inheritance, Gift and Capital Stock Tax and Publicity Clause.

Washington, Jan. 18.—The compromise tax bill agreed upon by Republicans and Democrats in the senate will be laid before that body tomorrow.

The new tax bill, as it reached the senate contained the following principal provisions:

1. Normal rates of 1½ percent on the first $4,000 of income, 3 percent on incomes between $4,000 and $8,000 and 5 percent over $8,000.
2. Exemptions of $1,500 for single persons and $3,500 for married couples, with 25 percent reduction on the total tax of all earned incomes under $20,000.
3. Surtaxes on a progressive scale, starting at 1 percent on $10,000 with a maximum of 20 percent beginning at $100,000. The rates on incomes between $26,000 and $60,000 were reduced by the senate committee from those adopted by the house, with resultant reductions on all incomes over $26,000.
4. Repeal of all estate, inheritance and gift taxes effective in passage of the bill, and adoption of the 1921 rates for estates of persons already dead, which must be paid during the next five years. These 1921 rates grant an exemption of $50,000 and carry a maximum rate of 25 percent at $5,000,000. The senate committee repealed the estate and inheritance taxes, after the house had retained them with a provision returning most of the income to the states
5. Repeal of the capital stock tax but increase of the corporation tax from 12½ to 13½ percent, a senate committee change which allows a $3,500,000 reduction to corporations over that allowed by the house.
6. Repeal of the income tax publicity, approved by both the senate committee and the house.
7. Increased exemptions on amusement tax from 50 cent tickets to 75 cent tickets, a saving of $9,000,000 a year to the theatre public.
8. Scattered reductions on excise taxes and minor legislative changes.

Accidents Here Over Week End

Several accidents were reported to the police department over the week end, but none of them proved serious. John P. Hood of New Paltz reported that while driving down Wilbur avenue Saturday a boy on a sled coasted out of Chapel street into his car. The boy was Albert Boyce, 7 years old of West O'Reilly street, who was injured about the head.

While Miss Katherine Murphy of 82 Crane street was driving on Murray street on Saturday, a child on a sled ran into her car. She applied her brakes but the car skidded and the boy was dragged under the car. He was Ted Hudula of Delaware avenue and Gross street. He sustained an injured arm.

Arthur J. Burns of Lafayette avenue reported that while driving on Broadway Saturday, Charlotte West, 65 years old, of Martin's Lane while crossing the street had walked into his car. She was injured about the arm and leg.

Saturday afternoon a Ford truck of Van Etten & Hogan and driven by Roy Van Buren of 130 Murray street and a touring car driven by Eltinge Burgevin of 7 Johnston avenue collided at Broadway and Van Buren street. Van Buren was cut on the left arm and left side and also sustained an injured ear. The truck was quite badly damaged. The Burgevin car was also damaged. Burgevin was placed under arrest by Special Officer Walter Carver on a charge of operating a car without a license. This morning in police court he explained he had a license but it was in his other clothes at home at the time. Sentence was suspended by Judge Shufeldt.

ALLEGED MEXICAN BANDIT LEADER IS CAPTURED

Mexico City, Jan. 18.—Colonel Nunez and other bandits who are alleged to have been the leaders of the recent attack upon the Guadelajara-Mexico City train have been captured, according to reports received here. The prisoners will face a summary court martial and probably be executed, according to the Guadelajara reports.

The war department has been requested to send troops to San Luis Potosi, where bandits are reported as active. As yet there have been no attacks upon trains, but the marauders have made sallies against small towns and are alleged to have murdered four members of a mule pack convoy.

EIGHT BANDITS GET ALCOHOL WORTH $100,000

New York, Jan. 18.—Alcohol worth $100,000 was carried off by eight bandits who invaded the plant of the Burlington Industrial Alcohol Corporation early today.

The loot was loaded into a small fleet of trucks in which the robbers made an easy getaway, leaving Fred Tessie, a nightwatchman, so securely bound and gagged that it took him eight hours to get free.

Prohibition As Seen by Wet and Dry Spokesmen

Senator Edge Says Situation Is Intolerable—Senator Sheppard Points To Present Prosperity and National Health.

Prohibition is entering its seventh year. It has been attacked by the wets as a flat failure, and a breeder of disrespect for all law. It has been defended by the drys as responsible for the present prosperity and national health.

Herewith, the leading wet and dry spokesmen of the senate give their opinions of six years of prohibition.

By Senator Walter E. Edge, New Jersey.

Written expressly for International News Service.

Washington, January 18.—Open bootlegging, widespread corruption of public officials, increased drunkenness, increased deaths from alcoholism, increased alcoholic insanity, national contempt for all law, and an increase in the number of saloons, maintained in secrecy.

These are the results of six years unsuccessful effort to enforce national prohibition through the Volstead act in the United States. The situation must convince even friends of temperance that the present law is a demoralizing failure.

Those, who oppose all sane and just modification of the Volstead act, should take cognizance of the fact that the attorney general himself has modified the law. His recent decision not to appeal court opinions, which allow citizens the legal right to produce wines and ciders in their homes up to the "point of intoxication," to be proven by the legal authorities, is a modification of the intent of the law as enacted by congress. Granting immunity to those who prefer wines and ciders, but making criminals of the larger class of citizens, who prefer malt and cereal beverages, containing only one half of one percent alchol, is a discrimination which cannot be defended.

The situation is intolerable and I earnestly hope an early effort will be made to restore respect for the law by modifying it to the point where it can be enforced.

Here To Stay, Says Sheppard.

(By Senator Morris Sheppard, Texas)
(Written expressly for International News Service.)

Washington, Jan. 18.—Prohibition, now entering its seventh year, is justifying its enactment more thoroughly every day.

Its importance to the welfare of the nation is hardly denied.

The nation's banking economists are agreed upon this. Irving Fisher, of Yale, the noted political economist, estimated that prohibition is adding $5,000,000,000 to the income of the people of the United States. Richard Boeckel, the labor economist, reckoned the savings to workers through prohibition at $1,000,000,000 a year.

Prohibition had altered the character of the spending of over $2,000,000,000 per year, diverting this former drink bill into legitimate business.

The growth of the savings of the American people is one of the most amazing phenomena since prohibition arrived. We have over four times the number of savings depositors as when the Eighteenth Amendment was adopted. Life insurance companies also report a more rapid development since the advent of prohibition than ever before.

The American people desire prohibition. It is here to stay and its friends will fight every effort to weaken its enforcement or to break it down by modification.

Accidents Result From Heavy Fog

New York, Jan. 18.—An impenetrable blanket of fog covered New York city and environs today, severely hampering surface and harbor traffic and causing numerous accidents, including a serious one on Williamsburg bridge, when more than a score of passengers were injured when two wooden elevated trains collided.

Ferryboats and trains were forced to operate under greatly reduced speed. Thousands of commuters were delayed.

The weather bureau advised of a storm, centering over Indiana and moving rapidly northeastward, with increasing intensity. Storm warnings were ordered displayed from Delaware breakwater to Boston, Mass. Thick weather will continue, it was said, with rain this afternoon and continued for tomorrow.

POPULATION OF SIENNA IS PANIC STRICKEN

Rome, Jan. 18.—Earthquakes were felt today in the vicinity of Mount Amiata, near Sienna.

During the past fortnight there have been numerous recurring earth tremors in this region and the population is panic stricken. Many of the inhabitants have been living in the open, fearful of returning to their homes although abnormal cold weather has caused them much suffering.

The damage in today's tremor has not been reported as extensive.

One Killed When Crowded Car Hits Pole; Driver Held

Another Member of Party In Hospital as Result of Car Crashing In Telephone Pole on Kingston-Saugerties Road Early Sunday Morning.

Joseph M. Sebel, aged 26, of Glasco, is dead, Hilda Wolven, 15, of 114½ North Front street is in the Kingston City Hospital with one arm fractured and back injured, and Louis Paviak, aged 21, is being held in the Ulster county jail on a technical charge of manslaughter, preferred by Coroner W. N. Conner.

The trio were in a Chevrolet car with seven others that struck a telephone pole on the Kingston-Saugerties road near the entrance to Lake Katrine about 5 o'clock Sunday morning. Paviak, who drove the car, stated that he had driven from Cementon where he is employed with a couple of friends to Saugerties where they went to a moving picture show Saturday evening. After dining at a lunch room they went to Malden and between midnight and 3 a. m. Sunday were at the Cedar Grove Hotel. From there they went to the Green Shingle Inn kept by Fred Perri on a side road near Lake Katrine, off the Saugerties road, where they danced and met Edna, Ruth, Pauline and Hilda Wolven of 114½ North Front street.

Started Homeward at 5 A. M.

About 5 o'clock the four girls, Paviak, Joseph Puzzin, Stephen Mazdin, Clayton Richards, Frank Smith and Joseph Sebel got into the Chevrolet and started for Kingston, one of the girls being seated on Sebel's lap. The car had only gone a short distance when it sideswiped a telephone pole near the entrance to the road leading to Lake Katrine. The door was torn off, the glass in the windshield and rear were broken and the running board was ripped off.

The point where the accident is on a straightway and the driver of the car is not clear just what happened or how he came to drive his car from the road and into the pole. The accident happened just after they had started to come to Kingston. The tracks of the car show that it left the road in practically a straight line and ran for a distance in the snow along the road before it struck the pole. After striking the pole and ripping off the door and running board, the car ran a distance of some twenty feet before it was stopped. Marks show that the car was not travelling at an excessive speed, and how the accident happened remains a mystery.

Driver Can't Explain Accident.

At the time the Chevrolet car was crowded with the ten occupants, and whether the view of the driver was obstructed by the occupants or not is unknown. The driver states that he does not know what happned or if the lights went out on the car.

When the car struck the pole the girls screamed and said that Sebel had been knocked from the car and hurt. When they returned they found him lying on the road.

Although the Chevrolet car was badly damaged, Paviak rushed Sebel to the Kingston City Hospital where he died shortly after arriving. Dr. A. A. Stern who was summoned found Sebel dead when he arrived at the hospital.

Coroner Conner was notified and made an investigation of the accident. After an examination of the parties he ordered Paviak held on a charge of manslaughter.

Result of Autopsy.

An autopsy was performed on the body of the dead man at the Conner undertaking parlors Sunday by Dr. William J. O'Leary and Dr. Stern. The opinion of the doctors was that Sebel died from a hemorrhage due to a rupture of the liver and right kidney. The body was turned over to a Saugerties undertaker and taken to Saugerties. The funeral will be held Wednesday with interment in St. Mary's Cemetery in that village.

Sebel was born at Glasco and is well known in that village where he resided.

Coroner Conner will turn over the evidence secured in his investigation Sunday to District Attorney Traver who will make a further investigation into the circumstances of the case in an effort to learn who and what was responsible for the accident.

When brought to jail after the accident Paviak stated that he had had a couple of drinks but did not appear to be intoxicated at that time

Ulster Co. Men Will Broadcast

The Dairymen's League will broadcast from station WJZ, New York city, every Thursday evening at 6.15. Their programs will be both educational and entertaining. Next Thursday evening Millard Davis, president of the Ulster County Branch of the league, and H. M. Eppes will broadcast the league program.

Buying Welsh Coal.

London, Jan. 18.—Large orders for Welsh anthracite coal have been placed here by American firms and the British coal industry may be lifted from its depression by the American strike, according to the Westminster Gazette. The exports during the week end are reported as 22,000 tons.

Government Cost For U. S. Totals 10 Billions a Year

Federal Government Spends Less, Cities and States More Than Tax Revenue—Flood of Bond Issues Reflected in Budgets—U. S. Government Reduces Indebtedness.

New York, Jan. 18.—The total cost of government in this country, covering the expenditures of federal, state and local governmental authorities and including capital outlays, amounted to $10,252,000,000 in 1924, as against $2,919,000,000 in 1913, according to a report "Cost of Government in the United States" by the National Industrial Conference Board, 247 Park avenue.

Expenditures in 1924, according to the Conference Board's study, show a 1.1 per cent increase over those of 1923, which totalled $10,145,000,000, and were three and a half times as high as in the last year before the war. Taking into account the decreased purchasing power of the dollar, the increase in total governmental expenditures since 1913, expressed in terms of dollars of 1913 purchasing power, was about two and one-fifth times in the eleven years from 1913 to 1924.

State and Local Increases.

While there was a decrease of $385,000,000, or of 10.6 per cent in the expenditures of the federal government in 1924, state and local governments increased their outlay by $492,000,000, or 7.6 per cent, leaving a net increase of $107,000,000 in total governmental expenditures.

The significance of these figures in relation to the previously published amounts of total taxes raised by the various governmental agencies, the Conference Board points out, lies in the fact that mere taxation figures do not present a complete account of the real financial burdens assumed by citizens through public expenditures from year to year, as becomes apparent in comparing the total taxes raised in 1924, amounting to $7,-907,000,000, with the total of expenditures, amounting to $10,252,-000,000. While true that in the long run expenditures and taxes go hand in hand, the proceeds of loans, made use of by municipalities and states to an increasing degree during the past few years, may create a great disparity between taxes and expenditures for the time being, which, however, eventually has to be made up by the taxpayer. Fines, penalties, special assessments, interest on public funds and similar revenues account for part of the difference between taxation and expenditures.

No State or Local Reductions.

A striking illustration of this relationship between expenditures and taxation is given in the following comparison of figures given in the board's report. In 1924, local governments were responsible for 52.7 per cent or more than half of total public expenditures, but raised only 47.4 per cent or less than half of the total taxes; state governments, likewise, spent 15.5 per cent of the aggregate of 1924 expenditures, while raising only 13.5 per cent of the total of that year's tax levy. The federal government, on the other hand, was responsible for 31.8 per cent or less than one-third of all public expenditures in 1924, but raised 39.1 per cent of all taxation. In this, the Conference Board points out, is clearly reflected the increasing use of bond issues to finance additional expenditures by states and municipalities, while the federal government is not only not incurring any fresh indebtedness, but is paying off its indebtedness by spending less than the amount raised by taxation.

Several Cases Before Shufeldt

The police car was called to Mill street by a rough house there Saturday evening which resulted in the arrest of three negroes. Calvin Snyder was arrested for public intoxication and he in turn arrested Louis Sampson on a charge of assaulting him. Joseph Brown was arrested by the police on a charge of having the overcoat of Snyder in his possession.

This morning in police court Snyder was fined $10 for public intoxication. Sampson pleaded not guilty to assaulting Snyder and the hearing was adjourned to Thursday, while Brown explained he had not stolen Snyder's overcoat but had been keeping it for him. Snyder said that was true and Brown was discharged by Judge Shufeldt.

Chet Christiana, arrested on First avenue on a charge of public intoxication, was sentenced to thirty days in jail.

John Bailey, a negro, arrested on a charge of disorderly conduct in the store of Fessenden & Carl on Broadway on Saturday, was sentenced to thirty days in jail. Bailey with another negro had gone into the store and when they left some merchandise left also. The other negro made good his escape.

Pastor Greenwell In Town.

The Rev. Robert A. Greenwell, pastor of the Clinton Avenue M. E. Church, who has been seriously ill in a Brooklyn hospital, was in town Sunday. The Rev. Mr. Greenwell will again take up his duties here in February.

Three Husbands Were Arrested

Wives Lodged Non-Support Charges Against Them—A Fourth Wife Arrests Husband for Raising a Disturbance at Her Home.

It was "Non-support Day" in police court this morning when Judge Shufeldt mounted the bench to find three husbands arraigned before him charged by their wives with failure to provide for their support. A fourth wife who had arrested her husband for creating a disturbance at her home said all she wanted was to have her husband to stay away from her and the family as she could live very nicely without his aid or assistance.

Charles Harbeck was the first husband arraigned. He had been arrested on complaint of his wife, Mary, who resides at No. 10 Van Deusen street. Charles said he was not guilty and the hearing was adjourned to next Monday morning and bail bond was continued.

James Hicks, arrested on complaint of his wife, Anna, of No. 73 Spruce street, was directed to pay his wife $18 a week for the support of herself and children and to furnish a bond of $1,000 to insure the weekly payments. Unable to furnish the bond, he was remanded to the county jail.

Thomas Doyle, arrested on complaint of his wife, Evelyn, of No. 26 Summer street, entered a plea of not guilty and the hearing was adjourned to Thursday and bail fixed at $500.

Sunday evening the police were called to 81 Tubby street where John Leahy was disturbing his family. The husband was placed under arrest by the wife and turned over to the officers. This morning Mrs. Leahy was in police court and said all she wanted was for her husband to stay away from the house and leave herself and family strictly alone. Judge Shufeldt warned him if he did not remain away he would be jailed, and on his promise to leave his family alone in the future John was discharged.

Kingston Post Offers Prizes

To encourage the study of American history among the pupils of the Kingston schools, Kingston Post, No. 150, American Legion, has established two annual American Legion History awards, consisting of two prizes of $5 each in gold. One prize will be awarded to the pupil who presents the best Regents' paper in American History in the January examinations and one prize as the result of the June examinations.

Pupils of all public and parochial schools in the city are eligible for the awards.

The winner of the best paper will be judged by a committee selected by the superintendent of schools. In case of a tie in percentages, papers will be judged on neatness, spelling, penmanship, etc.

Kingston Post has arranged with two donors for the two prizes to be memorials. The January prize will be given in memory of Louis D. B. DeLaVergne, a brave soldier lad who gave his life for our country. The July award will be given in memory of Agnes Egan Carey, who unselfishly gave of herself as a Kingston school teacher.

It will be an honor, indeed, for the two pupils each year who win these important prizes which will indicate supreme attainment in one of the most important subjects that can be taught in America. Kingston Post of American Legion urges every pupil now preparing for future examinations in American history to try to win one of these awards.

MAN BURNED TO DEATH AT HOTEL RICHMOND.

New York, Jan. 18.—Robert Pritchard, 55, eastern publicity representative of First National Productions Company, was burned to death in his room in the Hotel Richmond early today.

Two hundred of the hotel occupants fled scantily dressed to the street. The fire however, was confined to Pritchard's room.

Pritchard's body was badly charred. Police believe he fell asleep while smoking a cigar.

Tire Men Visit New York.

Today J. C. Hummel, district manager of the Keystone Tire and Rubber Company, accompanied by the local salesmen of this company, left for New York city, going as the guests of the company. They will attend a get-together business conference and tonight will be the guests with other representatives of the company, at a banquet at the Pennsylvania Hotel

Three Killed in Storm.

London, Jan. 18.—Three persons were killed and several were injured in a storm which swept the Canary Islands during the week end, according to a Las Palmas dispatch to the Evening News.

Cyclone Sweeps Monterey.

Mexico City, Jan. 18.—A cyclone has swept Monterey, doing great damage to property and leaving many homeless, according to reports received here.

Ulster County Society Banquet Largely Attended

More Than 200 Sons of Ulster Gather at Waldorf Astoria for Tenth Annual Banquet—Good Speeches Followed by Social Hours, Basis of Happy Reminiscences.

Three important anniversaries were celebrated in a most dignified manner on Saturday evening by the two hundred present or former residents of Ulster county in attendance at the annual dinner of the Ulster County Society in the City of New York.

The dinner and the receptions preceding and following it were held in The Waldorf-Astoria and the anniversaries celebrated were the tenth anniversary of the Ulster County Society, the anniversary of the eve of the Volstead law and either the 39th or the 89th or something in between these figures anniversary of the birth of George Burgevin.

The Ulster County Society and Mr. Burgevin were present at the celebration, but Mr. Volstead was unavoidably detained and thereby missed a pleasant evening. However, the Hon. Palmer A. Canfield, legal adviser to the boss enforcer of the Volstead law, and the Hon. John M. Cashin, another legal adviser in the same cause, were among those present and assisted in the services.

The reception opened earlier than usual and the room was soon filled with men from Ulster county renewing old friendships and inquiring about the absent ones.

The dinner began promptly at 7:30, the menu being as follows:

Cape Cod Cocktails.
Cream of St. Germain.
Celery. Olives.
Apollinaris.
Supreme of Sole Joinville.
Potatoes Laurette.
Sweetbreads Bayonnaise.
French Green Peas Saute in Butter.
White Rock.
Breast of Partridge, Tyrolienne.
Field and Beet Salad.
Bombe Venetienne Ice Cream.
Assorted Cakes. Macaroons.
Coffee.
P. & D. Cigars.
Philip Morris Cigarettes.

Tribute to Joseph Drake.

After the dinner had been served President John T. Loughran, in brief but impressive phrases paid his tribute to the memory of Joseph Drake and asked that all join in a silent toast to the memory of the man who was the virtual founder of the society, a man whose dearest wish would be that the society might continue to live.

Letters were read from Judge Parker, Congressman Cleary, Remsen B. DuBois and the Rev. A. A. Walker, expressing good wishes and regret at being unable to attend the dinner.

Society Organized Ten Years.

President Loughran called attention to the fact that the society had now been organized for ten years and gave the names of the original members, as follows: Joseph Drake, Alton B. Parker, Richard Weiner, J. Ward Follette, Frank Van Anden, Leon Forst, William Crump, Lewis A. Alliger, William Reynolds, Roy Hume, Oliver P. Carpenter Arthur McCausland, MacDonald DeWitt, William Winter, Alden J. Harcourt and Holley R. Cantine, after which he presented Honorary President George S. Clay as the toastmaster of the evening.

What Judge Whalen Missed.

The first speaker was Judge Thomas J. Whalen of the Municipal Court. Judge Whalen is a native of High Falls, a son of John Whalen, at one time a foreman at the Norton cement works. The judge recalled boyhood days, when a drive to Kingston was a big event and his ambition was to some day live in Kingston. That ambition had never been realized, as when the time came to move on he only passed through Kingston on the way to New York.

George Burgevin's Birthday.

President Loughran announced that George Burgevin was celebrating his birthday, whereupon everybody sang "For He's a Jolly Good Fellow," and demanded a speech from Mr. Burgevin, which they got, very briefly.

Judge Russell Reminiscent.

Judge Isaac F. Russell spoke glowingly of his trips to and through Ulster county, of his experience in Sullivan county, of efforts to make all men virtuous, honorable and religious by means of legislation and of many other persons, things and places.

County Attorney Eckert's Address.

County Attorney John W. Eckert, the principal speaker of the evening, spoke as follows.

Those sons of "Olde Ulster" who ten years ago fathered the idea of the Ulster County Society in New York, are to be congratulated upon the success of their efforts; and they are to be commended for affording to the citizens of the old county an opportunity to annually meet, renew the ties of kinship, cement the bonds of friendship, and have a forum wherein to meet and reminisce over the never to be forgotten days, and the happiest, of our youth.

I can assure you that to those of us who have remained within old Ulster's bounds, such opportunities to renew our old acquaintances, to again hear the beloved voices of old friends, to feel the hearty hand clasp

(Continued on Page 20.)

Rich in Flavor

delicious

"SALADA" TEA

H604

satisfies the most discriminating taste. A trial will convince you.

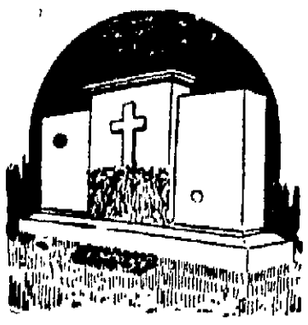

A MONUMENT OF DISTINCTION

need not necessarily be a very expensive one. We are prepared to show designs of memorials that are at once simple yet impressive. The cost of these monuments is not great considering their size and beauty. They are stones that the moderately situated can well afford to erect.

BYRNE BROS.

BROADWAY, HENRY AND VAN DEUSEN STREETS.

SMILE

At the coal man and cold weather. Heat your home with an

Oil-O-Matic Oil Burner

And enjoy the comforts of living.

30 SATISFIED USERS IN KINGSTON

Burns the cheap oil.

EVERY BURNER GUARANTEED.

Pay for it while you enjoy it. Telephone, write or call for particulars.

THE KINGSTON AUT-O-MATIC HEATING CO., Inc.

Phone 2349-J. 660 B'way, Kingston, N. Y. Phone 1463-J.

Wives and Husbands

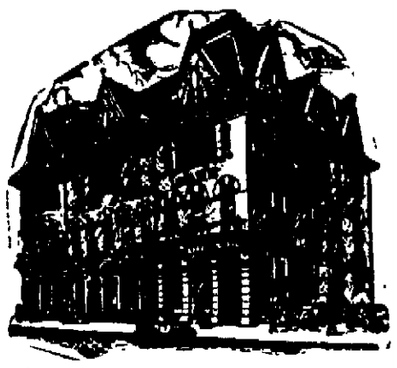

As Partners in Savings Accounts

Wives and husbands are invited to start joint Savings Accounts with the Ulster County Savings Institution.

A wonderfully successful system for insuring the building of that "New Home of Your Dreams."

SERVICE.
COURTESY.
EFFICIENCY.

The Ulster County Savings Institution

280 WALL STREET.

PINE HILL.

Pine Hill, Jan. 18.—Regents' examinations are being held at the village school and several pupils from the Smithville and Oliverea schools are taking the examinations.

R. A. Watson of Newburgh, special agent for the Liverpool and London and Globe Insurance Company, was at Pine Hill last Wednesday.

The heavy snow storm last week has not interfered with automobiling in this section, owing to the fact that the main highway was plowed out by one of the county snow plows.

Several parties from this village were called to Kingston on Thursday as witnesses in the case of The People against Eugene Byrnes. Owing to the fact that the case had not been reached, they were allowed to return home the same day, with instructions to return the first of this week, when the case is supposed to be tried.

The Misses Emily and Elsie Smith entertained a number of their friends at their home last Wednesday evening.

A letter from Mr. and Mrs. A. D. Hill says they are enjoying a short stay at Miami, Florida, but before they return to Pine Hill they expect to visit several other points in the south.

C. C. Dunham of Shandaken is supplying some of the villagers with coal.

Mrs. Raymond Winchell has been at Phoenicia during the past week, being called there on account of the illness of her mother.

Mr. and Mrs. Walton Persons were called to Kingston to appear before the compensation commissioner sitting at the court house. Mr. Persons was injured about four months ago while employed in repairing the road leading to the Rochester estate about four miles from this village, and has been unable to work during that period, and this is the first time the case has been heard.

The roast pork supper served at the M. E. Church hall last Thursday evening by the Ladies' Aid Society was quite well attended.

Mr. and Mrs. Ward Griffin made an automobile trip to Kingston on Thursday.

Frasier and Obed Cure and H. L. France are supplying many of the villagers with stove wood, owing to the scarcity of coal.

Mrs. George Dutcher of Oneonta is in town taking care of H. D. Hulbert during his illness.

One or two cases of chickenpox have been reported in this village.

Mrs. Cecil Satterlee and daughter of Kingston are guests of Mrs. Satterlee's parents, Mr. and Mrs. Clarence George.

DANCE

Given by

Z. N. P. LODGE

—AT—

POLISH SCHOOL HALL

on DELAWARE AVE.

Monday Evening, Jan. 18.

Music by Zucco's Orchestra

ADMISSION—35c.

What Legion Will Ask of Congress

Universal Draft Law, Retirement Privileges for Emergency Officers, Defense Program for Army and Navy Among the Requests Decided On By American Legion.

A summary of the requests which the American Legion will make upon Congress this year was issued in a statement yesterday by Michael J. Flynn, New York state adjutant, from Legion headquarters in the Hall of Records, New York city.

First upon the list of legislative enactments asked is a law for universal draft, or "universal control" as the Legion terms it. This bill provides for drafting all men between 21 and 30 years of age, regardless of industrial occupation; it calls for government control of material resources and industrial organizations in war time and provides also for the stabilization of prices.

President Coolidge, in approving such a measure at the last National Convention of the Legion, said:

"There is little defense which can be made of a system which puts some men into the ranks on very small pay and leaves others undisturbed to reap very large profits. Taxation does not meet the full requirements of this situation. Such a law ought to give authority for a very broad mobilization of all the resources of the country, both of persona and materials."

Extend Retirement Privilege.

The Legion asks also, says Mr. Flynn, for privileges of retirement heretofore given regular army officers to be extended emergency officers; it also asks that America enter the World Court and that a complete study be made of our national defense with the hope for greater air facilities.

Adjusted compensation must be made more readily available to dependents of men who have died, leads the Legion's program, and seven additional hospital projects, mostly for neuro-psychiatric cases, be built. Twenty-two amendments to the World War Veterans' Act of 1924, mostly technical changes in the law, are asked.

Army and Navy Forces.

A regular army of 12,000 officers and 125,000 men is recommended; a National Guard of 250,000 by 1936; the graduation of 5,000 Officers Training Corps officers yearly, and a Citizens' Military Training Camp of 50,000 are included in this program for defense.

The Legion also strongly opposes the further reduction of Navy personnel and wants a strong merchant marine, increased fortifications of the Hawaiian Islands is recommended.

Program Intelligent, Says Flynn.

"No organization has ever come before the American people with a more intelligent or saner program," declared Mr Flynn. "Our program contains more justice to our fighters and more hope of peace than any other plan offered.

"We can now safely say that thanks to the Legion's fight, the United States is today providing the best care ever given the disabled war veterans of any country. As regards the universal draft law, we insist upon keeping the profit out of war, doing away with the slacker, and dividing the burden of war among all the citizens. We say to the nation that this will be the most practical measure that can be devised to keep our country at peace."

Love Flees

Love which blossomed in the tropics ended in cold New York when Mrs. May Vaughn filed suit for divorce from her aviator husband, Joseph W. Vaughn, whom she wed in the South. She said he told her he was a baron.

PISO'S Coughs

Quick Relief! A pleasant effective syrup. 30c and 60c sizes. And remember, use PISO'S Throat and Chest Salve, 35c.

GOLF AND TENNIS TOGS ALONG THE RIVIERA ACCENT THE IMPORTANCE OF SWEATERS.

Golf clubs are springing up in France, hardly as quickly as mushrooms, but rapidly for all that. This of course increases interest not only in clothes peculiar to the links, but in outdoor clothes generally.

Tennis is more generally played than golf, and at Nice, Cannes and Monte Carlo, while there are links, one hears more talk of tennis and sees more tennis togs. Suzanne Lenglen, the brilliant French tennis champion, is at present practicing on the courts at Nice and, as all know who follow tennis news or look at Sunday supplements, she is a very "dressy" player.

Tennis is nearly always costumed in white while the brighter golf clothes are the better they seem to be liked. There is a marked preference along the Riviera for woolens which are rust or ruddy—all shades of hennas and warm orange tones are used with of course much green in brighter tones than were used for town wear. It is impossible to ignore green this season at smart places, not excepting Paris. It is the color one encounters more often at night, as well as day.

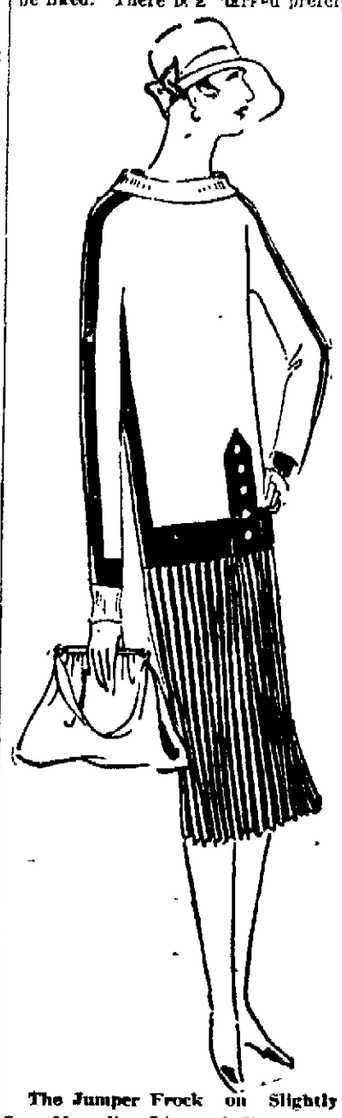

The Jumper Frock on Slightly Less Masculine Lines of Chartreuse Wool. Jersey and Kasha Dyed to Match. The Jersey Makes the Jumper Trimmed by Bands of Kasha, and the Skirt Is of Kasha.

Many golfers wear an earth brown wool suit, often knitted, topping it with a brilliant felt or velour hat and supplementing it often by a scarf or bandana. Usually jackets of sweater length, and often of course sweaters, matching the skirt are worn, these frequently having turtle necks. these combinations were seen at the fall openings, which are not quite past history, and the haute couture is still showing them, adding a few for the demi season, and it may be remembered that Patou, Chanel and others displayed sweaters, in some instance in lieu of a blouse. It is not to be wondered at, then, that the outlook for sweaters for resort wear is bright in every sense of the word.

(Copyright, 1926, Fairchild.)

Women's Peace-of-Mind

under trying hygienic conditions is assured this new way. Gives absolute protection—discards like tissue

A DANCE, a sheer gown to be worn: a difficult hygienic situation. You need no longer give this complication a second thought.

The hazards of the old-time sanitary pad have been supplanted with a protection both absolute and exquisite.

It is called "KOTEX" . . . five times as absorbent as ordinary cotton pads.

Absorbs and deodorizes at the same time. Thus ending ALL fear of offending.

✔ You discard it as easily as a piece of tissue. No laundry. No embarrassment.

You get it for a few cents at any drug or department store simply by saying "KOTEX." Women ask for it without hesitancy.

Try Kotex. Comes 12 in a package. Proves old ways an unnecessary risk.

KOTEX

No laundry—discard like tissue

OUR DAILY PATTERN.

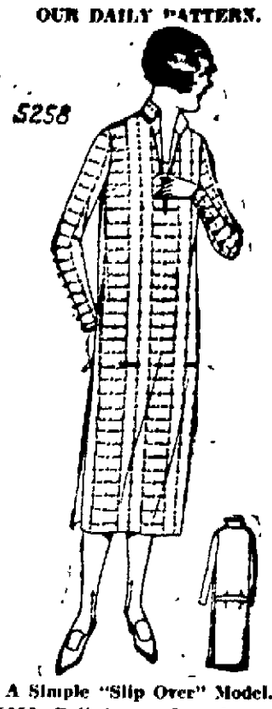

A Simple "Slip Over" Model.

5258. Balbriggan, flannel or wool rep would be suitable for this design. Additional fulness is supplied by plaits at the sides.

The pattern is cut in 4 sizes: 14, 16, 18 and 20 years. A 16 year size requires 2¼ yards of 54 inch material with ¼ yard of contrasting material 40 or 54 inches wide. The width of the dress at the lower edge is 1¾ yards.

A pattern of this illustration mailed to any address on receipt of 15c in coin or stamps by the Pattern Department, The Freeman, Kingston, N. Y. Be sure to state the size wanted.

Fashion Book Notice.

Send 15c in coin or stamps to The Freeman for our up-to-date Fall and Winter 1925 Book of Fashions, showing color plates, and containing 500 designs of ladies', misses' and children's patterns, a candidate and comprehensive article on dressmaking, also some points for the needle (illustrating 20 of the various simple stitches), all valuable aids to the home dressmaker.

ASHOKAN.

Ashokan, Jan. 18.—The Adult Bible class will be held at the home of Mr. and Mrs. George Sickler on Wednesday night, January 20, at 7:30.

Mrs. Lincoln Smith, Mrs. T. Sahlbeck and Mrs. George Sickler spent Tuesday with Mrs. Jane Gulnack.

Miss V. R. Merrihew called on Mrs. K. M. Reynolds on Thursday afternoon.

Mrs. Newton Smith spent Wednesday with her sister, Mrs. C. O. Davis.

The Rev. and Mrs. K. M. Reynolds, Arnold Bellows, and Mr. and Mrs. Lincoln Smith and granddaughter Edith Van Patten, were guests for supper at the home of Mr. and Mrs. T. Sahlbeck on Friday night.

Make Friends Slowly

Let friendship creep gently to a height; if it rushes to it, it may soon run itself out of breath.—Fuller.

Those "tangy" buckwheats!

You get them with just that special, appetizing flavor that you love when you make them Aunt Jemima's way

AUNT JEMIMA PREPARED BUCKWHEAT FLOUR

(Her own famous recipe, ready-mixed)

Kidskin Russian Boots May Be Worn Indoors

Waterproof Russian boots in glace kidskin have the advantage over the ugly goloshes of former seasons and the inadequate rubber sandal, since they may be worn indoors. Such a boot is a work of art, from its snugly fitting vamps and trim heel to the flaring tops, which may be banded or furred. Boned casings placed on either side of the ankles and extending to the top of the boot prevent sagging. These casings also preserve the general contour of the boot, whether flaring or straight. All the new colors are introduced, and boots may be had with fancy stitchings or appliques of contrasting leather. Fur-trimmed tops are smart when worn with a coat of the same fur.

Old Phonograph Needles

Discarded phonograph needles make excellent glazier's points. They are driven into the sash in the usual way, before the putty is applied.

Wonder of Nature

Brush turkeys, natives of Australia, are fully clothed in feathers when they hatch out of the egg, and can fly within an hour of their birth.

CROUP

For prompt relief rub on chest hot croup goes. 35c and 70c

SAVE the BABY

6% DIVIDENDS have been paid by the Home-Seekers' Co-Op. Savings and Loan Association for over 10 years. Now is the time to subscribe for shares in the new series. Call at the office, No. 3 EAST STRAND.

You can't stay where you are

YOU turn through a kodak album and smile at old-style clothes. Skirts cluttering the ankles . . . hats perched high up on hair . . . wasp waists . . . awkward sleeves—odd how your taste has changed!

Yet day by day your taste changes in all you wear and do. You don't like the same books, enjoy the same movies, choose the same underwear, prefer the same soap you did a short while ago. You are so used to the better, you wonder why you liked the old. Advertisements make you know the better as soon as it's proved to be better. They tell of good things accepted as good taste in the best homes. The hosiery, glass-curains, lighting fixtures other moderns use; why their use is preferred. Advertisements influence so many around you, sooner or later you'll feel the change. Even if you never read an advertisement, you'll use in time some of the conveniences which advertisements urge you to use today. Advertisements form a tide of taste that sweeps you forward; you can't stand still. Since you'll enjoy what they advertise anyway, why not begin enjoying it now?

Read the advertisements to be alert to the best today.

Many Injured In Crash of Elevated Trains

Panic Breaks Out Following Collision of Trains on Williamsburg Bridge in Which a Number Were Seriously Injured — Passenger Says Motorman Was Arguing.

New York, Jan. 18.—Between twenty-five and fifty persons were injured during the morning rush hour today in a rear end collision between two elevated trains on the Williamsburg bridge.

Some of the victims were seriously injured, police reporting six persons being taken to the hospital.

A train approaching through the heavy fog which enveloped the bridge rammed a stalled train ahead of it near the Brooklyn end of the span.

The rear platform of the first train was demolished.

Police reserves and fifteen ambulances were rushed to the scene.

Panic Follows Collision.

Panic broke out after the collision. Women screamed and became hysterical, many fainting in the aisles and being trampled under foot in the mad rush to escape. Scores had to be carried out, and several were unconscious when placed on stretchers and brought to the street. It was thought they had been internally injured.

Fire department squads and other apparatus were quickly on the scene, aiding in removing the injured and clearing the debris, to free the imprisoned passengers.

The spot where the accident occurred is directly over the East river, and women passengers viewing the swirling waters through the open vestie became so terror stricken that they could not be induced to leave the cars until planking had been stretched across the rails for them to walk on.

Many of the less seriously hurt were taken into shops and drug stores and given emergency treatment.

Many who were only slightly wounded refused to stop for medical attention but jumped into taxicabs, trolley cars and busses and hurried to their work.

Some estimates placed the number of injured as high as one hundred.

Other vehicles were pressed into service to re-inforce the ambulances and take victims to the hospitals.

The crash of the two trains could be heard for blocks and great crowds were soon swarming about the wreckage, threatening to hamper rescue work. They were driven back to police reserves.

Says Brakes Wouldn't Work.

John Sinner, motorman of the train that crashed into the other, escaped injury and was placed under arrest on a technical charge of assault.

Later it was found that Motorman Sinner was injured. He complained of an internal pain and was taken to Bellevue Hospital. His only statement was this:

"I saw the Myrtle avenue train when it was a block ahead of me. I tried to stop but my brakes wouldn't work."

Says Motorman Was Arguing.

Irving Butler, a salesman, who was a passenger on the first car of the second train, gave a graphic account of the collision, telling of four passengers whose legs were so badly crushed that they may have to be amputated.

"Our train was proceeding at a rate of between 20 and 25 miles an hour," Butler said, "although the fog was very heavy.

"The motorman was arguing with a passenger who had gone out on the front platform.

"Suddenly the other train loomed up in front, barely crawling along at what I should judge to have been not a mile an hour, or thereabouts. We crashed headlong into it.

"The instant after the crash I saw the motorman jump out of his cab and disappear."

Miners Won't Be Crushed

Lewis Says Mine Owners Cannot Crush the Strength of the Mine Workers' Union to a Point Where Members Will Be Driven Back.

Wilkes-Barre, Pa., Jan. 18.—Satisfied that the morale of the anthracite mine workers is as firm now as it was on the first day of the suspension, John L. Lewis, president of the United Mine Workers of America, and his lieutenants today went to Scranton to report there on the strike situation.

Union leaders, as a result of the conferences, indicated today that they will make no change in their program, which calls for a showdown on the arbitration issue, to which the owners are opposed.

Twenty thousand miners jammed the Capitol Theater and public square near Lewis, while unestimated thousands listened in on their radios to the address yesterday.

Lewis flayed the operators for their stand and declared that the miners would remain out as long as was necessary rather than submit. He declared that the mine owners "cannot in one year from now, crush the strength of the mine workers' union to a point where the members will be driven back to the anthracite mines upon the selfish terms of the employers."

A. Terpening Ice Cream Co.

The A. Terpening Wholesale Ice Cream Manufacturing Company located at 142 Abeel street is being operated under the same name by others.

No Game Here Tuesday.

The game scheduled for Tuesday night at the local armory court has been cancelled.

Trial of Goldman Case Next Week

Murder Case Will Begin Then in County Court—Cashdollar Brothers Still Face Serious Charge On Which They Must Stand Trial.

When county court convened this morning at 10 o'clock District Attorney Traver moved the trial of the indictment against Nelson G. Doney, a charge of driving a car while intoxicated. Roscoe V. Ellsworth who appeared for the office of Brinnier & Canfield, stated that Mr. Doney resided at Leeds, Greene county, and that word had been sent last week to him to appear but that no word had been received from Doney. An effort would be made to get in communication with Doney before 2 o'clock but at that time the case would probably be moved over the term as the witnesses for the defendant were in Florida. Doney was arrested at Albany and Foxhall avenues on a charge of operating a motor vehicle while intoxicated.

The indictments against Webb Gash, Ernest Van Demark and Bradford Myer were next on the calendar and in these cases Van Demark was represented by Leroy Lounsberry of Ellenville. Mr. Lounsberry was engaged in court, Chris J. Flanagan appeared for him. Van Demark will enter a plea of guilty Thursday.

Complaining Witnesses Absent.

In the cases of Jesse Tyler and William Ferguson, Mr. Traver stated that the complaining witness was out of the state. He had wired him to learn what he wanted to do and had received no reply. If no reply is received, the indictment will be dismissed.

The same situation prevailed in the case of Samuel M. Post. The complaining witness is in Chicago and no word had been received by the district attorney's office. Mr Traver moved the dismissal of the indictment. Order granted.

No other cases were ready for trial and court went into recess until 2 o'clock. The jurors were excused until 10 o'clock Wednesday.

Goldman Case Next Week.

Owing to the substitution of counsel for The People in the Samuel Goldman case, this case will not be taken up this week. It is probable that the case will be taken up next week and disposed of at this term.

Cashdollars Must Stand Trial.

District Attorney Traver stated that in the Cashdollar cases, a plea of guilty to maintaining a disorderly house had been accepted last week in court. The Cashdollar brothers were charged with maintaining a disorderly house and there were also two charges of abduction. The plea of guilty to maintaining a disorderly house which was accepted by the court last week was accepted in his, Mr. Traver's absence, and after he had informed William D. Brinnier, Jr., the attorney for the Cashdollar brothers, that he would not accept such a plea in the case which had been taken up for trial and which was the one abduction indictment. The plea was accepted during his absence from the court room and without the assistant district attorney's knowledge of his previous refusal to accept such a plea. By the acceptance of the plea of guilty to maintaining a disorderly house, that charge had been disposed of, and since the Cashdollar brothers were on trial at the time on the one abduction charge, that charge was also disposed of, but there still remained another indictment charging abduction, and the district attorney informed the court and counsel for the Cashdollar brothers that he would hold the second abduction indictment and would move it either at this term of court or at the next term of court. Mr. Traver gave notice to the Cashdollar brothers counsel of his intention to prosecute the second abduction charge as early as possible.

The Cashdollar brothers, after entering a plea of not guilty to one abduction charge, were placed on trial. After five jurors were sworn and at the opening of court next day they changed their plea to guilty to maintaining a disorderly house, and on that plea were sentenced to one year in the county jail. The second abduction charge still stands and will be prosecuted by the district attorney.

The two girls who is alleged were at the Cashdollar place in Jenkinstown under circumstances which it is alleged constituted abduction are now in an institution where they were committed after the raid by State Troopers and deputy sheriffs.

INSTALL LEGION POST AND AUXILIARY OFFICERS

Tuesday night at 8:00 o'clock at McCabe's restaurant will be the regular monthly meeting of Kingston Post, No. 158, American Legion, and of the Ladies' Auxiliary. Important business will be transacted in both these meetings, and the officers of both organizations for 1926 will be installed.

At the conclusion of the meetings, a turkey dinner will be served to those who can arrange to remain. Reservations for the dinner should be made to Martin F. Netter, 22 Perry street. A large attendance is expected and all Legionaires and Auxiliary, and friends, are invited.

The committee in charge of this meeting would rather have had this affair in the American Legion Memorial Building. However, it was not considered proper to use the building until after it had been dedicated. Dedication will take place on next Friday night.

BROADCAST FROM WBNX WEDNESDAY NIGHT

Pardee and Allen's orchestra will broadcast old fashioned music from station WBNX Wednesday evening. Friday evening the same orchestra will furnish music for an old fashioned dance at Odd Fellows' Hall, Ulster Park.

VOGUE PATTERNS AT R-G-R'S.

EVERYTHING for EVERYBODY
ROSE-GORMAN-ROSE
KINGSTON'S LEADING STORE

PICTORIAL REVIEW PATTERNS.

Better Grade Apron Dresses at R-G-R's

SEE WEDNESDAY'S PAPERS FOR FULL DESCRIPTION

of Happy Home House Dresses

THE BIGGEST VALUE IN YEARS

32 STYLES, ALL NEW

96c

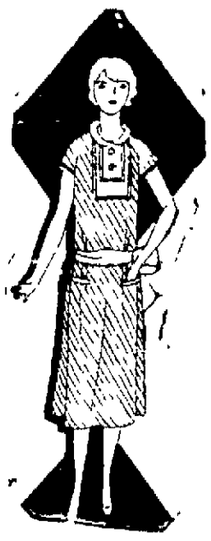

YOU KNOW WHAT VALUES THESE DRESSES ARE

GENUINE AMOSKEAG GINGHAMS

NEMO CORSET SPECIAL

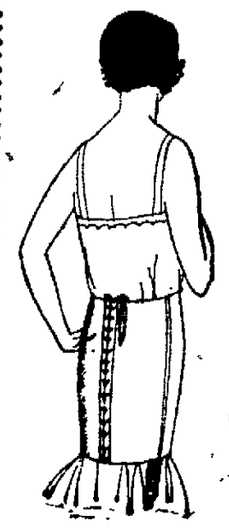

Flesh brocade models for the very short figure, average and stout, also wrap around models and corselette. $6 Value. SPECIAL

$4.19

BARGAINS IN THE SILK SALE

39 Inch All Silk Crepe de Chine

Smooth even thread, splendid quality in street and evening shades. Reg. $2.25.

Special $1.77

35 Inch All Silk Chiffon Taffeta

Glove finish, good wearing quality for evening or daytime frocks in orchid, pink, light blue, zinc, rose, tan, navy, black, brown, etc. Reg $2.25.

Special $1.77

SILK FACE DUVETYNE, 35 in. wide, rich pile in a splendid line of colors for dresses, trimmings, etc. Reg. $2.25. SPECIAL $1.77

40 INCH BLACK SATIN CHARMEUSE, good value, good weight, rich black. Reg. $2.50. SPECIAL $2.19

36 INCH PRINTED AND STRIPED RAYONS in combinations of henna, copen, tan, blue, grey, rose, green, etc. Reg. $1.50 and $1.39. SPECIAL $1.19

36 INCH SILK JERSEY in blocks, stripes and plain in the new street colors. Reg. $2.25. SPECIAL $1.69

40 INCH SATIN CHARMEUSE, high lustrous finish, soft draping, for street or evening wear, in salmon, nile, orchid, rose, pink, sky blue, Pekin, navy, scarlet, powder, also black and white. SPECIAL $1.95

40 INCH ALL SILK SATIN FACE CREPE, exceptional quality, colors international blue, wild aster, blonde, Bokhara, tan, powder, American Beauty, black and white. Reg. $3.25. SPECIAL $2.79

38 INCH SILK AND WOOL SPIRAL CREPE, lustrous finish, in rust, jade, henna, copen, navy, tan, golden, gray and black. SPECIAL $1.95

40 INCH ALL SILK PRINTED GEORGETTE, on light and dark grounds, small, medium and large designs in combinations of green, grey, rose, tan, maize, copen, navy, brown, black and white. Reg. $2.50, $2.69. SPECIAL $2.19

54 INCH ALL WOOL BORDERED FLANNELS in combinations of green, tan, powder, rose, navy, Bokhara, etc. Reg. $4.00 to $4.50. SPECIAL $2.98

NEW LOTS IN THE BIG BASEMENT SALE

ODDS AND ENDS

Here's Short Shrift For the Leftovers

EVERYTHING A YEAR OLD MUST GO—No matter what it is—no matter what its value. The time has come to clear stocks after inventory—and this is how we do it. ALL THE ARTICLES ARE BROUGHT TO OUR BASEMENT and placed on tables—at prices that will remove them. You can buy remnants of dry goods at less than half price. Underwear, muslin or knit at a mere fraction of real prices. Wall Paper, Household Articles, Glassware. Some Handkerchiefs, Stationery, Gloves, Toilet Articles, Picture Frames, in a word EVERYTHING THAT SHOULD BE TURNED INTO MONEY will be sold at This Sale.

Each Day Automatic Reductions Make Greater Bargains

at 5c — Towels, Handkerchiefs, Lace Remnants, Gloves, Stamped Doylies, Sponges, Tumblers, Household Articles. Articles up to 25c

at 9c — Children's Hosiery, Remnants Cretonne, Soaps, Gloves, Shoe Polish, Yarn, Shampoo, Collar, Dyes, Underwear. Articles up to 39c

at 19c — Phonograph Records, Window Shades, Gloves, Handkerchiefs, Children's Hose, Remnants, Stationery. Articles up to 50c.

at 29c — Underwear, Books, Caps, Remnants, Gloves, Boudoir Caps. Articles up to 75c

at 39c — Stationery, Men's Horsehide Gloves, Fiction, Window Shades, Underwear. Articles up to 89c

at 59c — Remnants Dress Goods and Silks, Corsets, Underwear, Brassieres, Compacts. Articles up to $1.25

at 79c — Petticoats, Knit Underwear, Children's Shoes, Remnants, Silver Plate Bon Bon Baskets. Articles up to $1.50

at 98c — Men's Shirts, Ladies' Corsets, Children's Flannel Suits, Muslin Petticoats, Candle Sticks. Articles to $2.00

at 1.19 — Table Scarfs, Remnants Children's Shoes, Silk Brassieres, Ladies' Kid Gloves, Step-Ins. Articles Value to $2.50

Annual Report Of Fire Alarm Superintendent

There are 84 Fire Alarm Boxes Now in City and Recommendation is Made for Installation of Three New Boxes—Work Done During 1925.

Marshall G. Miller, superintendent of the city fire alarm system, has submitted his annual report of the work done on the system during 1925 together with his recommendations for improving the service with the board of fire commissioners. There are now 84 fire alarm boxes installed and in service in the city and he recommends the installation of three additional boxes. The report follows:

Fire Alarm Boxes, Terminal Boxes and Aerial Lines.

The following list of boxes have been reset on account of new poles having been set to replace ones rotted off or becoming unsafe otherwise:

44—Hasbrouck avenue and Murray street.

212—Lucas avenue and Boulder street.

92—Washington avenue and Main street.

233—Hurley avenue and Taylor street.

112—Tietjen avenue and Deyo street.

25—Broadway and Strand.

231—Washington avenue and North Front street.

116—Foxhall avenue and Grand street.

85—Washington avenue and Pearl street.

76—Fair and Henry streets.

37—West Chestnut street and Montrepose avenue.

93—Wall and John streets.

Two changes in the box numbers have been made on account of the following reasons: Old box 96 and 95 were of the plain type of Gardiner Box and with such big numbers it was hard for the box to properly repeat the number in severe cold weather when the driving spring was thoroughly chilled, but with a shorter number the spring would have a chance to get working before the number started to come in. Previously both of these boxes have been slow in operating during zero weather.

All the boxes have been regularly inspected and tested and are in A No. 1 condition. We have 84 boxes in service to date.

A new terminal box has been set up at the corner of Broadway and Spring street. All of the wires of the down town circuits go through this box which makes it more convenient for tests when the circuits are in trouble. As before it would have been necessary to open up the cable sleeves, which would be expensive. All of the terminal boxes have been painted and are in fair condition.

A new terminal box has been installed at Box 25, there being none there before. It makes testing at the end of the Broadway cables possible without delay.

Repairs to Aerial Wire of Circuit 2.

On Cedar street from the corner of Prospect street to Broadway, new arms and new wire has been put up. 32 sections in all. On Prospect street, 10 sections have been rebuilt; on St. James street, 8 sections were moved to opposite side of street and 5 sections repaired. The old loop of Box 93 which runs from John street on Wall street to Main street, on Wall street was removed and a new loop run from the corner of Lucas avenue and Green street, on Green street to John street to Wall street, to Box 93 on account of the poles being removed from that part of Wall street.

On Hurley avenue 3 sections were moved from the top to the sides of the poles and new wire used. On Lucas avenue 10 sections were rebuilt where the pole line was rebuilt. On Main street 8 sections were moved to opposite side of the street to clear high voltage wires. On Washington avenue from Pearl street to Linderman avenue 10 sections were rearranged to clear high voltage wires. On Henry street 4 sections were rebuilt. On Greenkill avenue 4 sections were rebuilt where a tree was removed. This circuit is 11 miles long.

Repairs to Aerial Wire of Circuit 4.

The two wires of the circuit were moved from O'Reilly street where they went in the cable and return on Prince street in rear of the Municipal building to the station. The poles on O'Reilly street having been removed by the telephone company. On Tremper avenue 6 sections were rebuilt to clear trees. The old loop of Box 112 was removed and a new loop on Tietjen avenue to the new location of the box. 19 sections in. On Flatbush avenue 6 sections rebuilt. This circuit is 5 miles long.

Repairs to Aerial Wire of Circuit 5.

On Delaware avenue 14 sections were moved from old to new poles. On First avenue 6 sections were repaired; on Third avenue 12 sections were repaired. On Hasbrouck street 4 sections were repaired. This circuit is 6 miles long.

Repairs to Aerial Wire of Circuit 6.

On Delaware avenue 10 sections were rebuilt on new poles. This circuit is 4½ miles long.

Repairs to Aerial Wire of Circuit 7.

On South Clinton avenue 20 sections were rebuilt to clear trees and telephone cables. On Wilbur avenue 2 sections were rebuilt where the line was damaged by a tree blowing down. On West Chester street 6 sections were repaired. This circuit is 14 miles long.

Cables and Fire Alarm Instruments at the Fire Houses.

Cables.—On Broadway 440 feet of 20 conductor cable run in where the old cable was destroyed by the [illegible] probing for leaks through the [illegible] on Broadway between Prince street and the West Shore Railroad tracks. This piece of cable was made good by the Electric Company, and run in at their expense.

On Broadway, at Spring street, 120 feet of 8 conductor cable run from manhole to new terminal post at Spring street.

On Broadway at Strand 80 feet of 8 conductor cable where Box 25 was moved to eliminate an old pole which had become dangerous.

We have about seven miles of underground cable in service and all in fair condition. We have also 722 feet of 20 conductor cable to run in on Broadway where the old 8 conductor cable is in bad shape.

Wiltwyck Station. (paid station)—All of the Fire Alarm circuits have been run in conduit and all of the instruments have been mounted on an instrument board and so arranged on two different circuits that in case one circuit should be out of commission there would still be a circuit working on the board, that is the small gong, punch register and automatic light switch are on one circuit and the tower bell and indicator are on another separate circuit. This scheme will keep the station in touch with the public via the street boxes at all times. As an auxiliary there have been two gas lights installed, one on the instrument board and an in the fireman's dromitory, in case the electric lights should be out of commission the station would still have light to get out to a fire in the night with. The fire alarm recording equipment is arranged in the latest modern way at this station.

Central Station. (paid station)—All of the Fire Alarm instruments have been cleaned and adjusted regularly throughout the year at regular periods and are giving good service. This station is equipped with the following: One automatic light switch, two visual indicators, one punch register and two small gongs. Also there is arranged a special circuit whereby if the Chief should receive a fire call over the telephone and need all of his men and apparatus he can press a button at his desk that will put all the men at their posts with motors running ready to go where he directs, without the delay of calling the men verbally. This arrangement would not interfere with an alarm sent in from an outside box should one be pulled the same time the Chief presses his call button.

Cornell Fire Station. (paid station)—All of the Fire Alarm instruments have been regularly cleaned and adjusted and are in good condition. The following equipment is at this station, 1 tower bell striker, 1 small gong, 1 visual indicator, 1 punch register and automatic light switch.

Cordts Hose. Delaware avenue. The following equipment is in fair condition and has been regularly cleaned and adjusted: One small bell striker, new chain in place of stranded cable recently installed, one visual indicator.

Excelsior Hose, Hurley avenue, one large bell striker and one visual indicator in good condition, clean and working O. K.

Twaalfskill Hose House, Wilbur avenue. This station is equipped with a visual indicator and bell striker which have been regularly cleaned and adjusted.

Union Hose House. East Union street. Equipped with a visual indicator and bell striker. The bell tower has been braced and the bell mechanism works much better since the tower has been strengthened.

The big bell at the city hall and the bell at the Mill street tower have been cleaned and adjusted and are working satisfactorily.

Fire Alarm Headquarters.

All of the instruments have been regularly cleaned and minor adjustments made during the year and are working very satisfactorily. The 450 odd batteries are giving service every day and are in good condition. Only four new plates having been used during the year to replace ones that have gone bad due to faulty manufacture.

Stewart Truck and Tools.

The new Stewart truck has given excellent service and hardly shows any wear and I might state that the regular inspections made by the Stewart service mechanic from the factory at their expense is a great help in keeping a check-up on the truck as a whole. Under another heading you will find an itemized list of gas, oil, and repairs with the total mileage.

I have a full equipment of tools on hand and in good condition.

Open Circuits During Year.

Circuit No. 4 opened at Tremper avenue caused by wind storm blowing tree down on line.

Circuit No. 4 opened on protector board caused by a jolt of lightning blowing grasshopper switch.

Circuit No. 5 opened by lightning blowing fuse on protector board.

Circuit No. 2 opened by heavy ground in cable on Broadway.

Circuit No. 1 opened by error while making repairs to Box 43 on Broadway.

Circuit No. 7 opened by heavy wind breaking twin wire entrance to Box 45.

Circuit No. 7 opened by heavy wind blowing tree down on Wilbur avenue.

Work on Police Signal System on hourly basis for the year. 226 hours. Superintendent fire alarm, helper and use of car and tools, per hour.

Nature of work as follows:

Clearing line wire troubles.

Clearing grounds in the cables.

Repairing controllers burned out by lightning, installing new lines and arms where new poles have been set, and general every day repairs to the system in general.

During the year I have had from the paid stations one man, 175 work [illegible] days to assist in the outside repair work to the fire alarm circuits.

Recommendations.

The following I recommend to be done for the good of the department also at your convenience.

Rewire the cellar and first floor of Cordts hose house, Excelsior hose house, Union hose house, also the first floor of Twaalfskill hose house. The wiring that is now there was done many years ago and has been repaired temporarily by members of the various companies at different times and it not in a very safe condition.

New Box Locations.

A new box at the corner of Hudson and Spring streets, on account of the hilly nature of this neighborhood a box at this corner would save time.

A new box at the corner of Farrelly street and Stephan street, this locality has all built up and if the railroad should be blocked by a freight a lot of time would be lost going to the corner of Grand street and Foxhall avenue, the nearest box.

A new box about [illegible] feet from the city line on Albany avenue, this territory has built up considerably.

While there are other [illegible] throughout the city that have built up and a box would make better protection, the three above named places I have designated after a careful inspection and survey of the existing conditions.

I recommend that there be [illegible] yearly arrangement made with the board of police and police commissioners that will be fair financially to both departments, whereby I can maintain the signal system also with the fire alarm system, for the reason. There are a good many times when I am making repairs to fire alarm side lines that I could make the needed repairs [illegible] the same time, saving time, labor and material as well as aiding me in the arrangement of my regular work on the fire alarm system. As at present the arrangement on the hourly basis sometimes conflicts with my work as well as inconveniences the police department."

Sale Starts at Nine To-morrow

VAN WAGENEN'S

Operated by THE ROSS STORES Inc.

Extra Selling Space Extra Salespeople

OUR MOST PHENOMENAL VALUE-GIVING SALE OF

1,200 Fashionette Dresses

A sale that promises to go far beyond our previous attempts at selling dresses in large quantities; one that will fulfill your expectation. Each crisp, new dress is an outstanding value, never found at a price as low as this.

These Dresses are fashioned of fine quality novelty stripes, plain shades, Primrose and Amoskeag Ginghams, all guaranteed fast color. Combined with attractive trimmings and combinations in a beautiful variety of the season's most desirable colors. These are positively the best values ever offered.

Regular and Extra Sizes—All At One Low Price

Every Garment Well Made, Cut Full, Generous Hems and Taped Seams.

89c

SIZES 36 to 44

Stylish Stouts 46 to 52

Especially Designed to slenderize Stout Women.

Also Hoover Dresses

ALL MADE BY S. L. HOFFMAN & CO. World's Largest Dress Producers

All Set-In Sleeves

Choose plenty—although we are ready with 1200

—THEY HAVE A HABIT OF LEAVING HERE IN A HURRY.

Colds Fever Grippe

Be Quick-Be Sure,

[illegible]

Be Sure It's HILL'S Price 30c

CASCARA QUININE

Get Red Box with portrait

Gives $2,500,000 For Aviation

Funds of Two and a Half Million Is Set Aside by Daniel Guggenheim For the Promotion of Aeronautics.

New York, Jan. 18—Incorporation papers were to be filed today in Albany for the establishment of the Daniel Guggenheim fund for the promotion of aeronautics. The fund of $2,500,000 is set aside by Daniel Guggenheim, who recently dedicated the remainder of his life to encouraging aviation, and is to be used to [illegible] the science of flying until aviation and passenger service become self supporting.

In a letter to Secretary Hoover announcing his gift, Guggenheim predicted that flying would be an independent industry in ten years. At the end of this period Guggenheim intends to terminate the fund, although the trustees are at liberty during the stage of development to spend the principal as well as the interest in furtherance of aviation.

A half million is made immediately available, and although the trustees have not yet been named, Guggenheim stated the remainder of the fund will be forthcoming as soon as the trustees deem advisable.

In his letter to Hoover, Guggenheim hints at future gifts such as the one $500,000 for a school of aeronautics at New York University which he made last summer.

Guggenheim outlined the general purposes of the fund as follows:

"To promote aeronautical education in both institutions of learning and among the general public. To assist in the extension of fundamental aircraft equipment. To further the application of aircraft in business, industry and other economic and social activities of the nation."

Who can remember way back yonder when the thermometer was hovering around [illegible] degrees in the shade?

Not Qualified

Willie, who was nearly five, and his brother were sitting at home one night. As the latter his sister, aged seven, was doing her home work. Suddenly mother looked up and saw Willie watching his sister.

"Well, Willie," she said, "it will not be long before you will have to go to school."

"[illegible]," said Willie, "it's no use sending me to school."

"How is that?" asked his mother.

"What's the use of sending me to school?" explained Willie. "I don't know anything and I can't read or write."

Meant Well, but—

The newlyweds had had a quarrel. The bride hinted that she would bring a divorce action. "You don't appreciate me," she sobbed. "I won't be a nuisance to you much longer." "Don't say that," he replied comfortingly. "I'm sure you will."

Daddy's Evening Fairy Tale

By Mary Graham Bonner

LINCOLN'S BIRTHDAY

It was the day before Lincoln's birthday and the children in school were looking forward to the holiday on the following day.

In one of the windows stood two hyacinth flowers. They had been grown from bulbs and they were being watered each day. How pretty they did look and how fragrant they were.

It seemed so nice to have these sweet, bright plants early in the season before the plants came up in the gardens.

One of the hyacinths was purple and one was white. They seemed like early messengers of the springtime.

On the day before Lincoln's birthday the children took the two hyacinth plants and put them upon a table on the teacher's platform. In the center of the table they put a framed picture of Abraham Lincoln and draped it with an American flag.

This they were doing in honor of the birthday of Lincoln which would be the following day.

It was hard to do lessons thinking of the holiday ahead and thinking of how fine the table looked and what a wonderful face Lincoln had.

The children let their thoughts wander.

Caroline thought of animals and their languages. She thought it was

How Pretty They Did Look.

so wonderful that they did not have to learn the languages of their own kind even when they came from different countries.

For instance when dogs came from France they could talk to dogs that lived in America.

When dogs came from Belgium they could understand quite easily dogs that lived in the United States. So it was with dogs from all the different countries.

Now when children came from these other countries, or should American children visit foreign lands they would not be able to talk to the other children.

They would not be able to understand each other as they would all be speaking different languages.

Of course a dog that had been brought up in a French household understood when French was spoken to him, and a dog brought up in an American household understood when English was spoken to him.

But still they could all understand each other, which was more than children could do with other children from other lands.

So they had to study French or some other language beside their own.

The different children were thinking different thoughts. Dorothy was looking out of the window at the milkman's horse who was waiting for his master just down the street.

It had been raining early in the morning and it looked as though it might rain again. The horse was wearing a rubber blanket over a light but warm rug. The milkman took such care of his good horse. He would be comfortable even if it was wet.

Becky thought of the new scarf she owned. She had been given the money for it for a present and she had picked it out herself. She had not seen one she liked until the one of red and yellow had appeared at the very bottom of the box.

Molly was thinking about her new coat and longing to look at it again. She and the coat were just getting acquainted. She had not had the coat long.

The teacher seemed to understand that this day was not a day for concentration so she said, "Let us talk about Lincoln." They had a beautiful talk about Lincoln that day in the schoolroom. And then the teacher asked the children to tell which was their favorite picture of Lincoln and why. They felt even a greater love and admiration for Lincoln than for Washington. They had picked out the picture which would be on the table for a special reason. One of them explained the reason why.

"Because Lincoln is sitting down in that picture. We thought he must have been so tired with so much to think about, and do, that we liked seeing the picture of him where he was resting and sitting."

Lincoln was a real, real person—not merely a figure in history.

Alarm Clock May Balk

"Now," said the teacher, impressively, "why should we endeavor to rise by our own efforts?"

"Because," replied Tommy, "there's no knowing when the alarm-clock will go wrong."

6% PAYMENTS have been paid by the Home-Builders' Co-op. Savings and Loan Association for over 30 years. Now is the time to subscribe for shares in the new series. Call at the office, No. 3 WALL STREET.

GAS BUGGIES—Danger Ahead.

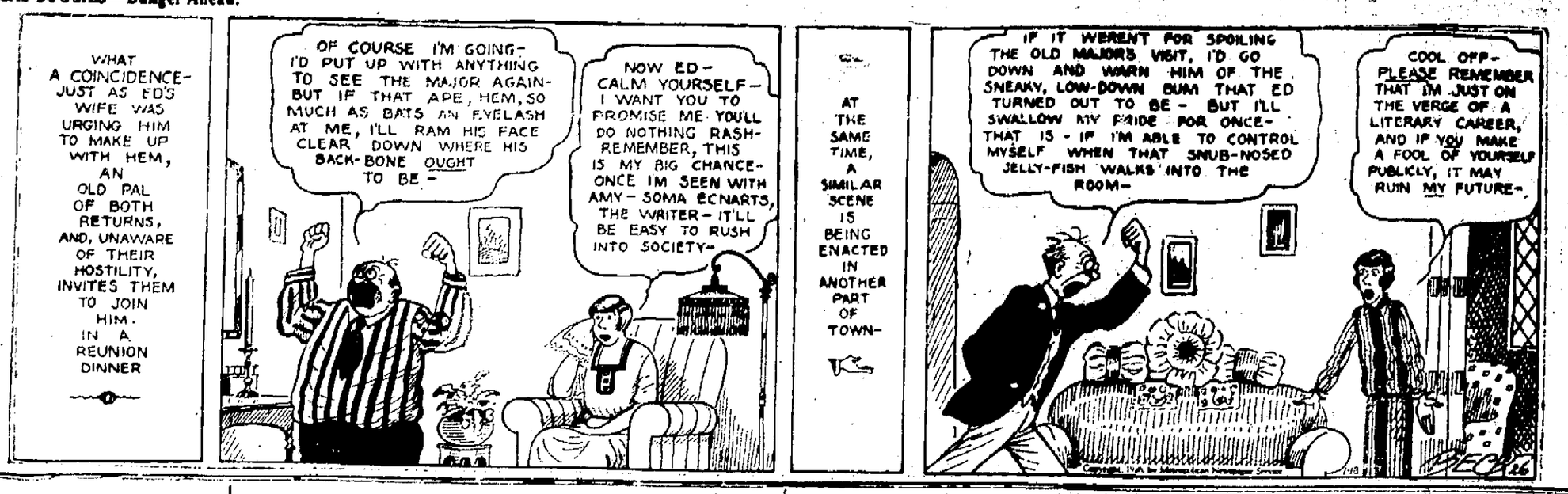

THE KITCHEN CABINET

(©, 1925, Western Newspaper Union.)

He that hath never warred with misery,
Nor ever tugged with danger or distress:
Hath no occasion nor no field to try
The strength and forces of his worthiness.

SEASONABLE FOODS

Where fresh fish are obtainable a fish chowder is a dish which will be often repeated when once tried.

Fish Chowder.—Cut fresh fish into small pieces—codfish which has been freshened may be used as well. Cut a quarter of a pound of fat salt pork into cubes and fry in the chowder kettle until crisp and brown. Add six small sliced onions, stir until well softened but not brown, then add six or eight medium-sized potatoes cut into thin slices. Cover with water and cook until the vegetables are nearly tender, then add the fish and cook until well done, if fresh; if salt, a short cooking will be sufficient. Add a quart of milk, six or eight milk crackers which have been softened in boiling milk, season well and serve hot.

French String Beans.—Melt a tablespoonful of sweet fat or lard in a saucepan, slice a clove of garlic in wafer-like slices, cook for five minutes, add a tablespoonful of finely minced parsley, turn in the beans and when well heated serve.

Ripe Olive Salad.—Take one package of cream cheese, break with a fork and add two tablespoonfuls of orange juice; when soft enough to mold add ten ripe olives cut very fine. Mold the mixture into small balls, roll these in minced parsley and arrange on lettuce. Serve with French dressing.

Pork Chops and Parsnip Stew.—Put six pork chops into a saucepan with five good-sized parsnips which have been washed, scraped and cut into one-inch sized pieces; add five diced raw potatoes, season with salt, pepper and cook twenty minutes, thicken with flour, a very little, cover closely, adding moisture as needed and cook two hours.

Spoon Corn Bread.—Take one cupful of cornmeal scalded with one cupful of boiling water, add two cupfuls of sweet milk, two beaten eggs, one-half teaspoonful of salt, two teaspoonfuls of baking powder and a teaspoonful of sugar. Bake in a serving dish and serve with bacon and liver.

Nellie Maxwell

Nutty Natural History

By HUGH HUTTON.

THE THREE-HORNED UNICORN.

The ordinary unicorn was formerly rather common in England, but the three-horned variety was always quite rare. Caesar had a ranch of them on the Nottingham road two miles west of London and drove a pair of them down Pall Mall every Sunday morning. When the novelty wore off he found that they could be put to work drilling holes in macaroni, but such menial labor caused them to die soon of humiliation, and until recently the holes have been drilled by hand.

A double peanut in which a toothpick and clove thorns have been firmly set, does for the head. To this are fastened pop corn ears and a spaghetti neck. Beyond this is a Brazil nut body with toothpick legs and split peanut feet. The tail can be anything, but as you can't see it, it doesn't make much difference.

(Metropolitan Newspaper Service.)

Tomorrow: The Great Roaring Fowl.

The Daily Cross Word Puzzle

By RICHARD H. TINGLEY

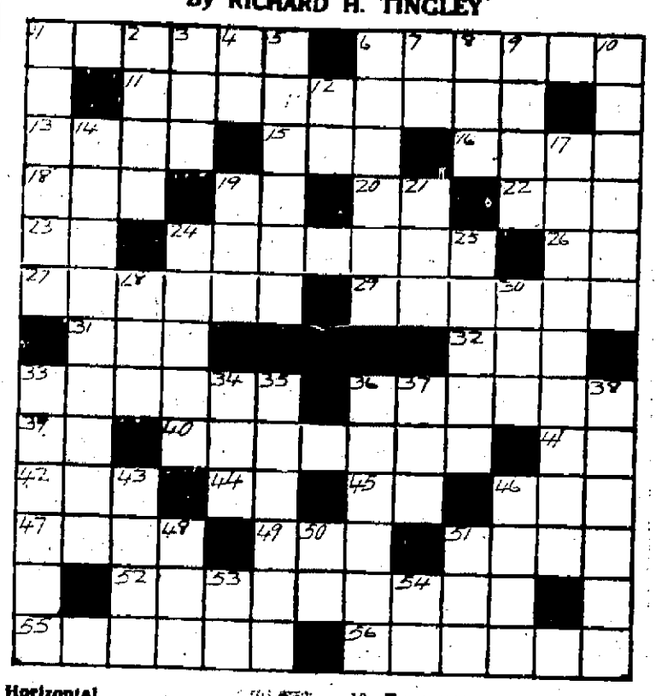

Horizontal

1—Dull
6—Protect
11—Entertained with an out-door song at night
13—At a loss to know what to do
15—Coal-storage place
16—Infant
18—Abbreviation of "Edward"
19—Fourth musical note
20—Prefix: "from"
22—Chart
23—Half an em
24—Men
26—Concerning
27—Property
29—Nocturnal carnivore of the bear family
31—Compound resulting from radioactivity
32—To equip for war
33—Bends down
36—Waded across a stream
39—Fifty-one
40—Mends
41—Symbol: "tantalum".
42—Hail!
44—The writer and others
45—Abbreviation for the land of the Yankees
46—Belonging to some particular female
47—A division of the constellation of Argo
49—Wing
51—Ours
52—Alarming
55—Guides
56—Very hard

Vertical

1—Song-famed river in Florida; popular though incorrect spelling
2—Employed
3—Vegetable seed
4—Prefix: "not"
5—Degrade
6—Anger
7—Past tense termination
8—Abbreviation of the name of the short month
9—A cheese
10—To cause to extend further downward
12—Symbol: "nickel"
14—Impressible
17—Instrument for measuring atmospheric pressure
19—Appropriate
21—An epoch
24—Gentleman's estate
25—Marks left by wounds or sores
28—In addition
30—Abbreviation of "Ordinance"
33—Drudges
34—A church sitting
35—Obsolete weapons
36—The last round in an elimination contest
37—Mineral rock
38—Hero in Dickens' "Tale of Two Cities"
43—Or
46—Immense
48—Consumed
50—Abbreviation of "light"
51—Anyone-indefinitely
53—Suffix: "like"
54—A thing

The solution will appear tomorrow

(Solution to Saturday's Puzzle.)

S	P	L	I	T	■	F	I	R	S	T		
C	R	E	D	I	B	I	L	I	T	Y		
R	O	D	■	B	U	B	■	B	A	R		
I	V	■	D	E	T	E	R	■	L	O		
P	I	K	E	R	■	R	O	T	A	S		
■	S	I	B	■	■	■	P	E	G	■		
F	I	N	A	L	■	T	E	A	M	D		
R	O	■	R	A	V	E	S	■	I	R		
A	N	A	■	P	A	R	■	A	T	E		
M	A	G	I	S	T	R	A	T	E	S		
E	L	A	T	E	■	A	M	A	S	S		

Copyright, 1926, by The McClure Newspaper Syndicate.

Fire in Noted Hotel

Three hundred guests fled from their rooms when fire damaged the old wing of the famous Chateau Frontenac, Quebec.

Live Business Men Advertise in THE FREEMAN.

THE VLY.

The Vly, Jan. 18.—There will be a sheet and pillow case party Wednesday, January 20, at 8 o'clock. It is said patrons will be assured a good time throughout the entire evening.

Mrs. Charles Krom called on Mrs. Luther Trowbridge and Mrs. Hazzie Trowbridge on Thursday.

ter spent one day last week with Mrs.

Mrs. Van Demark and Mrs. Wurs- Luther Trowbridge.

Miss Macel Bush spent one afternoon with Mrs. Hazzie Trowbridge.

A very good time was enjoyed by all at the box lunch party last Wednesday evening.

John Irving of Olive Bridge is working for Marks McCormick.

Mrs. Luther Trowbridge and Mrs. George Wurster spent Friday with Mrs. Moses Van Demark.

The regents' examinations for the pupils in this district will be held in High Falls, starting January 18.

Mrs. Theodore Palen spent the week end with her parents, Mr. and Mrs. Orr Christiana, of Lyonsville.

TIME TABLE OF

ULSTER & DELAWARE R. R.

Effective November 30, 1925.

Trains are due to leave this city as follows:
Rondout Station †2:00 p. m.
Union Station *7:30 a. m.; †2:30 p. m.
Trains are due to arrive as follows:
Union Station †11:35 a. m.; *6:15 p. m.
Rondout Station †11:55 a. m.
*Daily. †Daily except Sunday. aSunday only.

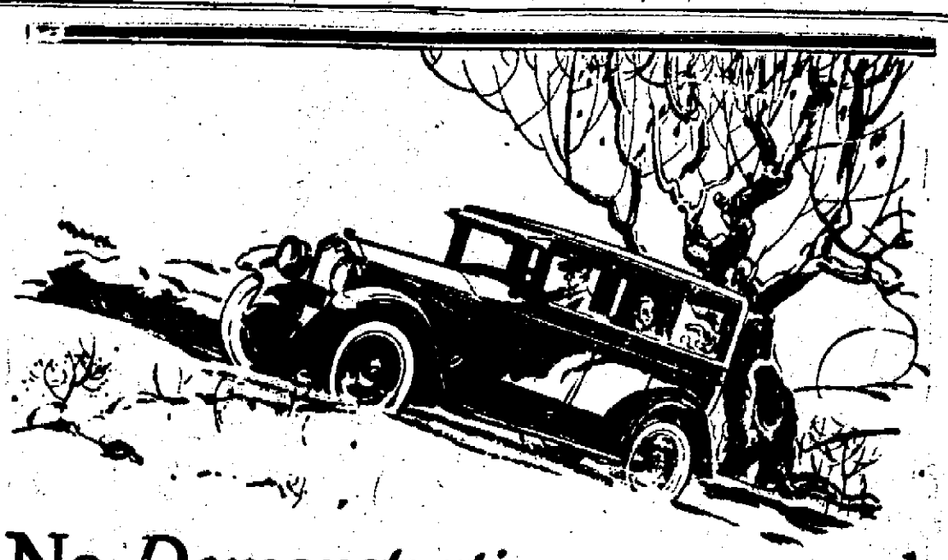

No *Demonstration* can reveal *all* of BUICK Excellence

G-10-25-MP

ANY time you drive a Buick you will wonder how such a remarkable car can be sold at such a moderate price.

In just a few minutes you will realize that you are starting, stopping, parking, driving with much greater ease and security. And that you are surrounded by quality and luxury which rank with the very finest.

But demonstration will tell only part of the Buick story, and you should know all of it.

A demonstration cannot show you the enduring stamina of body and chassis that belongs to Buick. Years are necessary for that. It can only suggest the powerful ability of Buick's 75 horsepower Valve-in-Head engine, built for hills. It cannot tell you how thoroughly the Buick "Sealed Chassis" and the Buick "Triple Sealed" engine will protect Buick performance on dusty, gritty roads.

And it cannot even hint of the mental ease you will enjoy, with Buick Authorized Service "just around the corner," everywhere in America.

BUICK MOTOR COMPANY, FLINT, MICHIGAN, *Division of General Motors Corporation*

the *Better* Buick

Better Buick Six Cylinder Valve-in-Head motor cars range in price from $1125 to $1995, f. o. b. Buick factories. Among the Buick open and closed models there is one that will meet your desires exactly.

WHEN BETTER AUTOMOBILES ARE BUILT, BUICK WILL BUILD THEM

Wm. J. McGrath

Sales and Service. Phone 2029.

254 Clinton Ave., Kingston, N. Y.

Are Your Valuables Safe

You should have a Safe Deposit Box for your important Papers, Jewels and Other Valuables. You owe it to yourself to avoid the danger of loss, fire or theft. A Desk or Bureau Drawer is a poor substitute for a SAFE DEPOSIT BOX.

The VAULTS of the KINGSTON TRUST COMPANY, CENTRAL BRANCH, are the largest and most modern in ULSTER COUNTY. Start the new year by renting one of these boxes.

KINGSTON TRUST COMPANY

CENTRAL BRANCH, 518 BROADWAY, KINGSTON, N. Y.

Better Clothes For Less.

SAM BERNSTEIN & CO.

ON WALL ST., UPTOWN, KINGSTON.

SPECIALS

For This Week Only

Jan. 18th to 23rd Inc.

FOURTEEN

Men's Suits

SIZES

34 35 36 38

4 5 4 1

$4.98

Suits sold for $15 & $18.

SPECIAL LOT

$25 — $30 — $35

MEN'S and YOUNG MEN'S

SUITS

$18.75

Included in this lot of Suits, are Men's and Young Men's models, all wool hand tailored garments. A big range of Extra Quality Blue Serges.

THIRTY-FOUR

Boys' O'coats

SIZES

11 12 13 14 15 16 17 18

2 3 4 4 2 13 5 1

$3.98

Coats sold for $10 - $12.

CLOSING OUT
$1.50 - $2 - $3
Silk & Cashmere
MUFFLERS
$1.00

CLOSING OUT
$1.00
Silk & Wool
SOCKS
79c

CLOSING OUT
Special Lot
$2.00
BOYS' SWEATERS
$1.19

CLOSING OUT
Special Lot
$4 - $5
MEN'S SHOES
$2.98

SAM BERNSTEIN & CO.

"Everything For Men and Boys."

Getting Ready for Tax Returns

Delay in Filing Returns Pending Enactment of New Revenue Act Need Not Hinder Person From Closing Books for the Year.

Heretofore taxpayers have been urged to file their income tax returns early. The filing of returns this year is delayed, pending the enactment of the new revenue act now before the senate, which, as it passed the house contained changes in regard to rates and other features. However, there is nothing to prevent a taxpayer at this time from closing his books and computing his net income. Such computations will not be affected by any provisions of the new act. The actual preparation of the return itself, after the computation, requires, in a majority of cases, but a few minutes. Therefore, it is advised that all figures and data be assembled, pending receipt of blanks by taxpayers. When released, blanks will be sent to taxpayers and also may be obtained at the office of Collector, Albany, New York.

Forms 1099 and 1096 used for making information returns, are now available at offices of collectors of internal revenue and branch offices. Such returns are required of persons "in whatever capacity acting" who made to a single person during the year 1925 a payment of $1,000 or more, or to a married person a payment of $2,500 or more. Such payments include salaries, rent, interest "or other fixed or determinable gains, profits and income."

Collectors of Internal Revenue are not authorized to receive information returns which should be addressed to the Commissioner of Internal Revenue, Sorting Section, Washington, D. C.

Use Oriental Material for Novelty Garments

A novelty garment is the occasional wrap of Chinese brocatelle crepe. This is a self-toned, figured, heavy, but exceedingly supple, silk crepe in many beautiful shades of red, yellow, green and blue. Coats made of this fascinating oriental stuff suggest the mandarin coat in their lines. They are three-quarters length, straight and loose. Those shown at the moment are lined with velours, kasha or with thin furs such as moleskin, gazelle and baby leopard. They are seldom trimmed with fur, but are finished at the neck with a scarf of the crepe that winds twice around the neck and falls over one shoulder. An afternoon coat that is delicate enough to answer also for evening wear is made of cerise panne with collar and cuffs of chinchilla and lining of silver lame. A Russian cape cut full length is made of sable fur and burgundy velvet, the fur forming the entire upper half of the wrap, with four ruffles of the velvet below.

Actors are fragmentary individuals. They are always appearing in parts and the parts are in pieces.

KEEP YOUR SCALP
Clean and Healthy
WITH CUTICURA

Condenser Plates and Construction

Expert Outlines Importance of Well Made Parts in Radio Sets.

By E. N. RAULAND

Two conducting plates separated by a nonconducting material in such a manner that the distance between them can be varied constitutes a variable condenser. This simple form is often found in laboratories but for commercial use a group of plates is opposed to another group of plates, each group being the electrical equivalent of the single large plate of a simple variable condenser.

A number of relatively small plates meshed with another group of small plates enables a considerable capacity to be obtained in a relatively small space. In the simple condenser only one side of each plate is active. In the condenser with many plates both sides of all but the outside plates are effective in producing capacity.

Other Factors Involved.

It would thus appear to be a relatively easy task to design a condenser for radio use. The mechanical arrangement of controlling the meshing of the plates of the opposing group remains to be taken care of and this in itself seems quite simple, and would be so were it not for certain other factors.

Whenever mechanical devices are used for controlling the motion of condenser plates there are apt to be imperfections which produce undesirable effects. A little looseness may make it impossible to calibrate a condenser or hold a station. If there are parts that may jam or stick it may be impossible to stop at a desired point. Precise machine work is essential in the manufacture of any good variable condenser.

Either complete or partial shielding of condensers is very desirable. Otherwise the daintiest hand that tunes a radio receiving set may add a capacity that will not exist when the hand is removed.

The Shielding.

The shielding accomplishes another beneficial aid in tuning by keeping dust and foreign substances from between the plates. Some of the latest variable condensers are arranged in a brass housing that protects the plates from injury, keeps dust and dirt out, and at the same time shields the condenser from body capacity and from magnetic spraying of other near-by instruments.

Good variable condensers will be rigidly constructed, and will consist of parts made with extreme precision. The insulation used will be high grade, and will be so designed that the path through the insulation will be long, and the cross section will be as small as is practical. Good electrical contact between the separate parts of rotor or stator will be insured by welding, soldering or casting.

Should Align Sockets to Simplify Wiring

One thing that simplifies the wiring of your set to a great extent is to have all sockets in a line, so that it is possible to put lugs on the filament binding posts and run a single wire through all of them.

You may think that the positive and negative wires will come too close together, but this can be overcome by bending one lug up and the other down on the same socket. The illustration shows exactly how this is arranged.

Procure as large a lug as possible, with a hole at both ends, and after

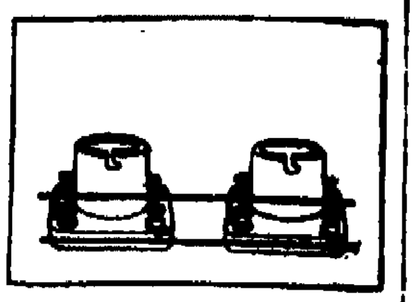

Wiring Filament Connections to Obtain Short Leads.

putting it on terminal, twist with a pair of pliers so that the wire can be run through the little hole at the end of the lug.

The grid and plate leads should be separated as much as possible and kept away from the other leads. The filament and the "B" battery leads can be run quite close to each other, providing they are all well insulated. Quite a number of sets are now wired up with rubber-covered flexible wire, and all the leads, excepting the plate and grid wires, are run together in a cable.—Philadelphia Record.

SHORT CIRCUITS

When connecting two pairs of phones to a set, hook them in series. If connected in parallel the volume will fall considerably.

When the detector "B" battery is new, the tube likely will function best at 19½ volts, but the set will lose "pep" as the battery runs down. Regain lost volume by stepping up to the 22½-volt tap.

When erecting the antenna make sure insulators are glazed and corrugated so water will run off before it adds bothersome resistance. Also make provision for lowering the antenna occasionally so the insulators and even the wire itself can be wiped free of dirt.

Newspaper "Police"

A merchant wished to advertise "rubber aprons with pockets." The printer made it read "rubber teaspoons with pockets." Another merchant was advertising Swiss steak. The printer set it "swill steak," which isn't far off in the opinion of those who do not like steak that way. However, neither mistake got in the paper. Its policemen, otherwise known as proofreaders, caught them.—Capper's.

To Clean Silk Umbrella

A lovely silk umbrella that was almost hopelessly spotted by the rain was made as good as new by going over it with gasoline which had been saturated with table salt. The gasoline will not dissolve all the salt but it will become treated with it and will not leave a ring or spot. It may be used to clean other things, with the assurance that it will not leave the much-dreaded "ring."

6%

DIVIDENDS have been paid by the Home-Seekers' Co-Op. Savings and Loan Association for over 10 years. Now is the time to subscribe for shares in the new series. Call at the office, No. 3 EAST STRAND.

DAILY RADIO PROGRAM

(Compiled by United Press)

MONDAY, JANUARY 18

Monday's Best Features

WEAF HOOK-UP—"Romeo and Juliet."
WSAI—Cincinnati Symphony.
WDAF—Comic opera, "Iolanthe."
WJZ—Henry Hadley's Orchestra.
WOAW—Deluxe program.

(Stations arranged in order of wavelength. All time schedules P. M., except that time after Midnight is denoted by heavy figures.)

(Eastern & Central Standard Time)

(EST) (CST)

KSD, ST. LOUIS—545.1
8:00 7:00—Radel's Quartet.
10:00 9:00—[illegible] songs.

WHO, DES MOINES—526.0
8:30 7:30—[illegible] artists.
12:00 11:00—[illegible] extra.

W[illegible], NEW YORK—526
6:10 5:10—[illegible] German lesson.
7:30 6:30—[illegible] vocal program.
8:30 7:30—Concert program.
10:30 9:30—[illegible] Dance music.

WOAW, OMAHA—526.0
7:00 6:00—Classical program.
7:30 6:30—Randall Orchestra.
10:00 9:00—Deluxe program.

WCX & WJR, DETROIT—516.9
6:00 5:00—Dinner concert (WCX).
7:00 6:00—Penn Symphony (WJR).
8:00 7:00—Studio concert (WCX).
9:30 8:30—Paul [illegible] (WJR).
11:30 10:30—WJR [illegible].

KLX, OAKLAND—508.2
9:30 8:30—[illegible] Orchestra.
11:00 10:00—[illegible] program.
12:00 11:00—[illegible] Tracks.

WOO, PHILADELPHIA—508.2
7:30 6:30—[illegible] Orchestra.
8:00 7:00—Program from WEAF.
11:00 10:00—[illegible] Orchestra.

WMC, MEMPHIS—499.7
8:15 7:15—Stores and farm talk.
9:30 8:30—[illegible] program.

KGW, PORTLAND—491.5
9:00 8:00—Dinner concert.
10:30 9:30—Weather, markets, etc.
11:00 10:00—Concert.
12:00 11:00—Concert.

WEAF, NEW YORK—491.5
6:00 5:00—Waldorf Orchestra.
7:00 6:00—Lectures, Recital, Lullaby.
8:00 7:00—[illegible] concert. Trio.
8:45 7:45—[illegible] health talk.
9:00 8:00—[illegible] String Ensemble.
10:00 9:00—Opera, Romeo and Juliet.
11:00 10:00—Ben Bernie's Orchestra.

WSUI, IOWA CITY—483.6
9:00 8:00—Louise Sumpel, pianist.

WBAP, FORT WORTH—475.9
7:00 6:00—[illegible] Royals.
8:30 7:30—Concert.
10:30 9:30—[illegible] Players.
12:00 11:00—Majestic [illegible].

WFAA, DALLAS—475.9
7:30 6:30—Collins' Orchestra.
9:30 8:30—Agricultural program.

WTIC, HARTFORD—476.9
6:30 5:30—Mother Goose, Music.
7:30 6:30—Popular period.
9:30 8:30—Dance Orchestra.
10:30 9:30—Program for DX listeners.

KFI, LOS ANGELES—[illegible]
[illegible]—Recital and features.
[illegible]—[illegible] Quartet.
[illegible]—KFI Dance Orchestra.
[illegible]—Two-hour popular program.

WRC, WASHINGTON—468.5
7:00 6:00—Talks, Studio program.
8:00 7:00—Health talk, [illegible].
9:00 8:00—Opera, Romeo and Juliet.

WCAE, PITTSBURGH—461.3
6:30 5:30—William Penn Orchestra.
7:30 6:30—The Sunshine Girl.
8:00 7:00—Nixon Orchestra.
9:00 8:00—Studio concert.
10:00 9:00—Opera, Romeo and Juliet.

WJZ, NEW YORK—454.3
6:30 5:30—College of the Air.
7:00 6:00—Levitow's Orchestra.
8:00 7:00—The Revelers.
9:00 8:00—Henry Hadley's Orchestra.
10:00 9:00—Estey organ recital.
10:30 9:30—Leonard's Orchestra.

KPO, SAN FRANCISCO—428.3
10:00 9:00—Seiger's Orchestra.
11:00 10:00—Uda Waldrop, organist.
12:00 11:00—Program from KFI.
1.00 12:00—Coakley's Orchestra.

WSB, ATLANTA—428.3
9:00 8:00—Biltmore Orchestra.
11:45 10:45—Entertainment.

WLW, CINCINNATI—422.3
7:30 6:30—Features, Dinner music.
9:00 8:00—"Tan Town the Ohio."
11:00 10:00—Schuster's Orchestra.

WCCO, MINNEAPOLIS-ST. PAUL—416.4
6:30 5:30—Children's hour.
7:30 6:30—Gordon Cooke Ensemble.
9:00 8:00—U. of Minn. program.
10:00 9:00—Classical concert.

CFCF, MONTREAL—410.7
7:00 6:00—Stories, Dinner music.
10:30 9:30—Sleepy's Orchestra.

WOR, NEWARK—405.2
6:15 5:15—Sports, Dinner music.
8.00 7:00—Al Reid's Hour.
8:45 7:45—Talk, News, Recitals.
11:00 10:00—Arenson's Crusaders.

WLIT, PHILADELPHIA—394.5
7:30 6:30—Dream Daddy; Agowares.
8:15 7:15—Studio artist recital.
9:00 8:00—Stanley Theatre hour.
10:00 9:00—Poor Richard Club night.

WTAM, CLEVELAND—389.4
6:00 5:00—Lombardo's Canadians.
6:00 5:00—[illegible] and Symphony.
11:00 10:00—Waite's Orchestra.
12:00 11:00—Lombardo's Orchestra.

WMBF, MIAMI BEACH—384.4
7:00 6:00—Dinner concert.
10:00 9:00—Dance program.

WGY, SCHENECTADY—379.5
6:30 5:30—Van Curler Orchestra.
7:00 6:00—Agricultural Program.
7:45 6:45—WGY studio program.

KTHS, HOT SPRINGS—374.8
10:00 9:00—[illegible] concert hour.
10:45 9:45—Old favorite ballads.
11:00 10:00—Midnight frolic.

WDAF, KANSAS CITY—365.6
7:00 6:00—School of the Air.
9:00 8:00—Comic opera, "Iolanthe."
12.45 11:45—Nighthawk Frolic.

KGO, OAKLAND—361.2
7:30 7:30—Children's program.
9:00 8:00—Twilight concert.
11:00 10:00—Educational program.

WHN, NEW YORK—361.2
6:00 5:00—Dinner music, etc.
7:00 6:00—Studio entertainment.
10:00 9:00—Orchestras, Entertainers.

WWJ, DETROIT—352.7
6:00 5:00—Dinner concert.
8:00 7:00—Orchestra and soloists.
9:00 8:00—Gypsy Orchestra.

WEEI, BOSTON—348.6
6:35 5:35—Reports; Big Brother.
8:00 7:00—Talk; Musical program.
8:45 7:45—Health talk, Gypsies.
10:00 9:00—Holmes' Orchestra.

KFAB, LINCOLN, NEB.—340.7
9:05 8:05—University Jesters.
9:30 8:30—Studio entertainment.

WMCA, NEW YORK—340.7
6:00 5:00—Dinner music (1½ hours).
7:30 6:30—Talks and music.
[illegible] 8:15—Popular program.

[illegible], HAVANA, CUBA—[illegible]
[illegible] 7:30—American dance music.

WBZ, SPRINGFIELD—333.1
6:30 5:30—KDKA's dinner music.
7:00 6:00—Capitol Orchestra.
8:00 7:00—Musical program.
9:00 8:00—Aleppo Drum Corps.
10:00 9:00—Weather; Dance music.

WKRC, CINCINNATI—326.0
7:00 6:00—Dinner dance music.
9:00 8:00—Popular hour.
10:00 9:00—American Legion program.
1.00 12:00—Theatrical stars.

WSAI, CINCINNATI—325.9
11.00 10.00—Cincinnati Symphony Orchestra, Reiner conducting, with soloists.

KOA, DENVER—322.4
8:00 7.00—News; Dinner concert.
9:30 8:30—Sandman's hour.
10.00 9:00—Spanish lesson; Bridge.
11:30 10:30—Studio joint recital.

WGR, BUFFALO—319.0
6:30 5:30—Mountain View Orchestra.
8:00 7:00—Band, 25 saxophones.
9:00 8:00—Musical program.
10:00 9:00—Reginald S. Inde, recital.
10.30 9:30—Thoughts with Tunes.
11:00 10:00—Loper Statler Orchestra.

WAHG, RICHMOND HILL—315.6
7:30 6:30—"A Kiss in Xanadu."
7:45 6:45—Studio program.
10:30 9:30—Zimmerman's Orchestra.
12:00 11.00—Dance orchestra.

KDKA, EAST PITTSBURGH—309.1
6:30 5:30—Dinner music.
8:00 7:00—News; Lecture.
9:00 8:00—Light opera hour.
9:55 8:55—Time signals, Weather.

WJAR, PROVIDENCE—305.9
8.00 7:00—Earl Shean's Orchestra.
9:00 8:00—Gypsies; Grand opera.

WPG, ATLANTIC CITY—299.8
6.45 5:45—Organ, Dinner music.
8:00 7:00—Stories and concert.
9:00 8:00—Traymore Orchestra.
10:00 9:00—Studio [illegible].
11:00 10:00—McKnight's Orchestra.

KPRC, HOUSTON—296.9
6:30 5:30—Children's period.
8:30 7:30—Gunn's Ramblers.
9:20 8:20—Band concert.

KFKX, HASTINGS, NEB.—288.3
6:30 5:30—Program from KDKA.
10:00 9:00—Radio Club's program.

WSM, NASHVILLE—282.8
7:30 6:30—Dinner music, Stories.
9:00 8:00—Robert E. Lee program.
11:00 10:00—Scottish Rite program.

WNAC, BOSTON—280.2
6:00 5:00—Kiney Kat; Dinner dance.
8:00 7:00—Musical program.
8:35 7:35—Metropolitan Theatre.
9.45 8:45—Stevenson's Orchestra.

KWCR, CEDAR RAPIDS—277.6
10:00 9:00—Musical program.
12:00 11:00—Theatrical frolic.

WHAD, MILWAUKEE—275
7:00 6:00—[illegible]; Dinner music.
9:00 8:00—Marquette studio program.

WTAG, WORCESTER—268.7
7:00 6:00—Studio and talks.
9:00 8:00—[illegible] Hour.
10:00 9:00—Opera, Romeo and Juliet.

WQAM, CLEARWATER, FLA.—[illegible]
6:30 5:30—Fantasy Orchestra.
8:30 7:30—Studio entertainment.
11:45 10:45—Radio Ramblers.

WMAK, BUFFALO—[illegible]
7:15 6:15—News, Whiteman Serenaders.
8:30 7:30—Olympic Theatre program.

WBAL, BALTIMORE—[illegible]
6:00 5:00—Stories, Dinner music.
7:30 6:30—Frederick Weaver, violin.
8:00 7:00—Two-hour musical program.

MONDAY'S SILENT STATIONS

All Chicago Stations, WHB, WGBS, WAHG, WLAG, WJY, KHJ, all Cuban Stations, CKCL, WGHB, WFI, WIP.

ALL SET !

HERE WE ARE—

All ready for the Kingston Shriners' Dance, Wednesday Evening, January 20th, at New York State Armory, Kingston, N. Y.

WONDERFUL BILL !

5 BIG VARIETY ACTS 5

All direct from Broadway leading theatres and cabarets:

SANTRY AND NORTON

Late Stars in George M. Cohan's "Rise of Rosie O'Reilly." The dancing sensation of New York, London and Paris—Never had anything like them in Kingston. AMERICA'S BEST.

DONALD SISTERS

America's foremost lady athletes in a remarkable exhibition of strength and dexterity. Two beautiful girls, late feature of the New York Hippodrome.

CORRINNE MARSH

Late feature of George M. Cohan's "Little Nelly Kelly" Company presenting a delightful dance divertisement. Miss Marsh will prove a revelation in technique, pep and personality.

RUBINI AND ROSA

A novel musical offering. Well known Keith feature. Tunes and Trimmings.

VIRGINIA PEARSON

The dashing Broadway favorite presenting her sensational oriental conception.

2 ORCHESTRAS 2

PAUL ZUCCA

and

JIMMIE CONNORS

Decorations unique—lighting effects different—All in all, it is going to be a great big night at the Kingston Shriners' Dance on Wednesday, January 20th.

Doors open at 7 o'clock—Entertainment 8:30 to 9:30. Dancing following entertainment. Refreshments in charge of Board of Governors Industrial Home.

PROCEEDS FOR INDUSTRIAL HOME.

Tickets for sale at: Harry LeFever, 292 Fair St.; M. H. Herzog, 332 Wall St.; Cohen Bros., 43 Main St.; J. E. Vandervoor, 574 Broadway; Connelly Drug Store, 11 Broadway; Johnston's Drug Store, 20 E. Strand; Wm. O'Reilly, 530 Broadway; Samuel Stern, 42 Broadway; S. Cohen's Sons, 331 Wall St., and all members of the Kingston Shriners' Association and at box office on night of dance.

TICKETS, $1.50 EACH.

We Wrap Homes in Warmth

A radiator heating system, carefully planned and installed by our heating men does it.

You enjoy steady, comfortable warmth in every room. You get the most warmth with the least attention to the fire.

Let us show you how a radiator heating system gives you the best heating possible. It means smaller coal bills too!

CANFIELD STOVE CO.

16-18 Strand,

KINGSTON, N. Y.

THE SAFEST PLACE TO BUY A USED CAR

BUICK TOURING
BUICK 4 DOOR SEDAN
BUICK 2 DOOR SEDAN
CHEVROLET TOURING
CHEVROLET COUPE
CHEVROLET SEDAN
ESSEX COACH
DODGE TOURING
HUDSON COACH
RICKENBACKER SEDAN
NASH TOURING
HUDSON 7-PASS. TOURING
FORD TOURING
FLINT TOURING
STUDEBAKER TOURING
CHANDLER SEDAN
STUDEBAKER COUPE

KINGSTON DEALERS' USED CAR EXCHANGE, INC.,

A. B. ABERNETHY, Mgr.

256 CLINTON AVE.

KINGSTON, N. Y.

NOTICE TO CREDITORS.—In pursuance of an order of Hon. George F. Kaufman, Surrogate of Ulster County, notice is hereby given, according to law, to all persons having claims against Dorothea M. Briggs Lasher, also known as Doretta Briggs Lasher, late of the City of Kingston, County of Ulster, deceased, testate, to present the same with the vouchers in support thereof to the undersigned, James W. Lasher and Althea Briggs Loughran, the Executors of the estate of said deceased, at the office of Frederick Stephan, Jr., No. 3 East Strand, in the said City of Kingston, N. Y., on or before the 15th day of March, 1926.

Dated September 14, 1925.
JAMES W. LASHER,
ALTHEA BRIGGS LOUGHRAN,
Executors.
FREDERICK STEPHAN, Jr., Attorney,
No. 3 East Strand, Kingston, N. Y.

NOTICE TO CREDITORS.—In pursuance of an order of Hon. George F. Kaufman, Surrogate of Ulster County, notice is hereby given, according to law, to all persons having claims against Charles D. Young, late of the Town of Marbletown, County of Ulster, deceased, testate, to present the same with the vouchers in support thereof, to the undersigned, Charles C. Hardenbergh, the Executor of the estate of said deceased, at his residence, Stone Ridge, in the said Town of Marbletown, on or before the 20th day of March, 1926.

Dated September 16, 1925.
CHARLES C. HARDENBERGH,
Executor of the Will of Charles D. Young, Deceased.
N. [illegible] WAGONEN, Attorney, 290 Fair Street, Kingston, N. Y.

Heavy Love Missives

Mr. Kipling says the world was probably happier before stationery was invented, but it must have been hard on the Babylonian maiden in a breach-of-promise case, if she had to produce a hodful of his letters.

National Thrift Week

JANUARY 17th-23rd

PREPAID SHARES
($100.25 each)

Subscribed by Feb. 10, will earn interest from Feb. 1.

Our Dividend Rate
is
FIVE PER CENT
Compounded Semi-Annually.

INSTALLMENT Shares ($1.00 a month for each share) make a convenient and systematic plan of saving money—whether for use next Christmas or at any other time—especially if you are saving for a HOME.

Our chief aim is to aid in Home Owning and our plan is excellent both for regular saving and for acquiring a home.

And while you are saving regularly with us, your savings are earning FOR YOU the same rate of DIVIDEND as our Prepaid Shares—Five Per Cent.

Try this plan of saving now. If you don't like the idea of having your savings earn dividends for you, you can withdraw your money at any time you wish.

There is SATISFACTION, however, in knowing that the money one is saving is earning something for the saver.

The Kingston Cooperative
Savings & Loan Association
293 Wall Street, (Cordts Building).
One Flight Up.

A Day For Success and Happiness

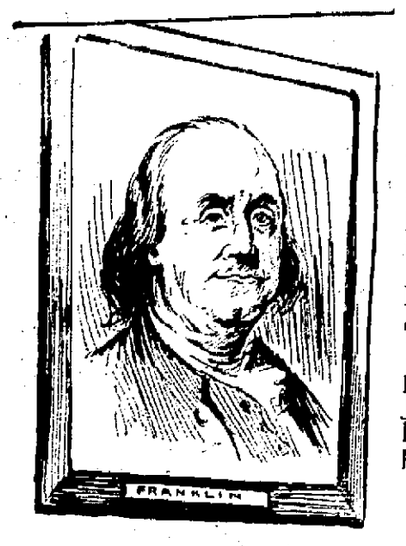

Today is Thrift Day, the day following the anniversary of the birth of Benjamin Franklin and the second day of National Thrift Week for Success and Happiness.

Thrift is wise planning, wise saving, wise spending. Thrift is a mighty means of bringing success and happiness to you and to your family.

Decide now that Thrift will guide your course during the next year, and January 18, 1927, should see you not only more prosperous but happier and more contented. Join in the celebration of Thrift Week—follow its teachings. See for yourself how Thrift helps.

—This drawing was contributed by C. H. Morris of the George Matthew Adams Service to the cause of Success and Happiness.

Savings

IS A STEP ON THE ROAD TO

Success

AND THAT'S A SAVINGS ACCOUNT IN THIS STRONGLY ORGANIZED BANK.

Let us act as your Protector against the elements that you may encounter; against any possible reverses along your way to financial independence.

The plan is as simple as elementary arithmetic. A single dollar bill will show you the way. Deposit it today, then follow with regular savings each and every pay day.

WHY NOT START THAT SAVINGS ACCOUNT TODAY?

The Ulster County
SAVINGS INSTITUTION
280 WALL STREET.

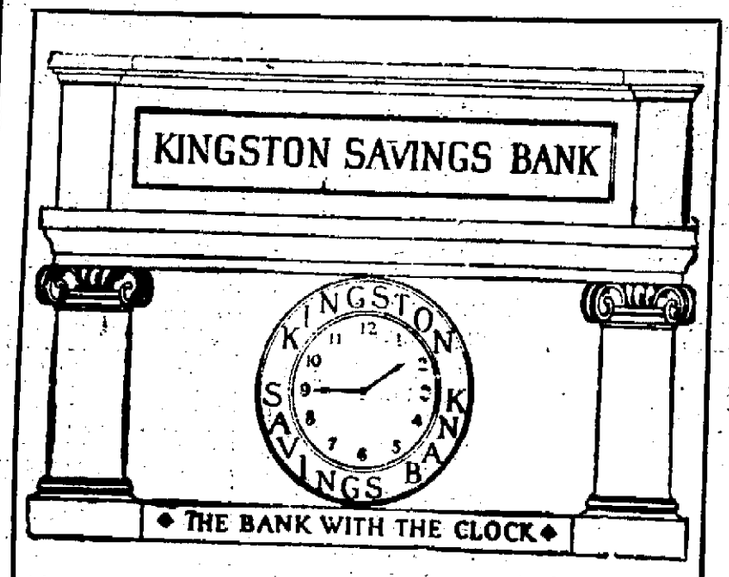

SAVE YOU'LL NEED IT

THRIFT WEEK
JANUARY 18-23

Let this week mark the start of a Savings Account in this strong bank. Let it mark the First Step in your Expecetd Financial Success.

Come in and let us explain what systematic savings mean.

KINGSTON SAVINGS BANK
273 WALL STREET
NEXT DOOR TO COURT HOUSE.

Is this the kind of bank you like?

Where your account is welcome and appreciated, though it may be small.

Where tellers and officers wish to know you personally, and are eager to help you in any matter requiring individual attention.

Where the methods are modern and progressive.

Where you will find the following facilities for your convenience: Checking Department, Interest Department, Trust Department, Safe Deposit Vaults, Christmas Clubs.

We invite you to call at

The Kingston Trust Co.
Corner Fair and Main Streets, or 518 Broadway,
KINGSTON, N. Y.

6%
DIVIDENDS

Have Been Earned for our shareholders for more than ten years.

GET THE
THRIFT HABIT

By subscribing for some of our installment shares. Deposits are one dollar per share every month. In from 1 to 12 years they accumulate to $200 each.

NOW IS THE TIME

New Series Opens MONDAY, FEB. 1st. Make Your First Payment and Get Started.

The HOME-SEEKERS' Co-operative Savings & Loan Association
'PHONE 1729. 3 EAST STRAND.
Organized 1889.

ASSETS .....$1,347,[illegible]
RESERVE .....$ 23,[illegible]
Supervised by State Banking Department.

ASTOR

There is only one New York, and only one Hotel Astor—both are uniquely famous, and famously unique!

Reasonable Rates

F. A. Muschenheim

TIMES SQUARE
BROADWAY 44th - 45 St

Your Smile and Your Teeth

Anita Stewart

Simple New Dental Method Restores Cloudy Teeth to Gleaming Whiteness.

THANKS to modern dental science, it's been found that teeth seldom are naturally off color. Most often they are simply coated with a dingy film which ordinary dentifrices do not successfully clear off. That's why brushing has failed you.

Run your tongue across your teeth and you'll feel that film now—a slippery sort of coating. It absorbs discolorations from food, smoking, etc. It invites germ growth, tooth decay and gum troubles. For health's sake and for beauty, you must remove it.

Today, in place of using an old-type dentifrice, get the film-removing paste called Pepsodent which dental authorities now so widely urge. You'll find, to your own surprise, that your teeth gleam like jewels, that your gums take on a healthy, coral tint—your smile gleaming and wonderfully attractive.

Obtain Pepsodent at your druggist. Costs only a few cents.

Pepsodent

She Was Skinny Weak and Nervous

The greatest strength-giver and producer of good healthy flesh in the world is Cod Liver Oil—it's full of vitamines.

But it's nasty stuff—ill-smelling and hard to take, and usually upsets the stomach.

Thank goodness! we don't have to even smell vile nasty Cod Liver Oil any more, for now all druggists are selling McCoy's Cod Liver Oil Compound Tablets, sugar-coated, and as easy to take as candy, so that you can get the real Cod Liver Oil in condensed form.

Men and women weak thin and nervous, are urged to put on weight and get back their health and strength with these wonderful tablets.

One woman gained 15 pounds in five weeks and that's going fast enough.

Only 60 cents for 60 tablets, and if they don't put five pounds of flesh on any thin person in 30 days your druggist is authorized to hand you back the money you paid for it.

"But be sure and get McCoy's, the original and genuine."

When You Feel a Cold Coming On

Take Laxative Bromo Quinine tablets

to work off the cause and to fortify the system against an attack of Grip or Influenza. A Safe and Proven Remedy. Price 30c.

The box bears this signature

E. W. Grove

NOTICE TO CREDITORS—In pursuance of an order of Hon. George F. Kaufman, Surrogate of Ulster County, notice is hereby given, according to law, to all persons having claims against Henry C. [illegible], late of the City of Kingston, County of Ulster, deceased, [illegible] to present the same with the vouchers in support thereof, to the undersigned [illegible], the Administratrix of the estate of said deceased, at the office of Frederick Stephan, Jr., No. [illegible] Street, in the said City of Kingston, N. Y., on or before the 30th day of [illegible].

Dated, September 24, 1925.

[illegible], Administratrix.

FREDERICK STEPHAN, Jr., Attorney for [illegible], [illegible] Street, Kingston, N. Y.

HOT PUDDINGS FOR DESSERT SATISFY

Cottage Pudding Is an Acceptable Conclusion.

(Prepared by the United States Department of Agriculture.)

Hot puddings for dessert were more popular a generation ago than they are now—partly because many of them took much time to prepare and cook, and partly with our newer knowledge of diet, a rich heavy pudding is considered inappropriate at the end of a rich heavy meal. But when for some good reason the other courses and dishes of a meal have been less satisfying than usual, a good plain hot dessert such as cottage pudding may be a very acceptable conclusion to a dinner. Perhaps smaller than ordinary portions have been served—or one has used up a number of leftovers—or there may have been unexpected company, necessitating a change in menu. Whatever the reason for choosing it, cottage pudding is appetizing and filling, and is one of the easiest desserts one can have, for it can be put in the oven about the time the first part of the meal is served, and will be ready to take out in about half or three-quarters of an hour, depending on the kind of pan in which it is cooked. It is therefore a good "last-minute" and emergency dessert, served either plain or varied in many ways.

The recipe below is given by the United States Department of Agriculture:

Cottage Pudding.

- 1 cupful milk.
- 2 1-3 cupfuls sifted soft wheat flour.
- ¼ to 1-3 cupful fat.
- 1 egg.
- 2 teaspoonfuls baking powder.
- 1-3 cupful sugar.
- ½ teaspoonful salt.
- ½ teaspoonful flavoring.

Mix and sift together the dry ingredients. The eggs are beaten slightly and added to the other liquid ingredients, which are then stirred gradually into the dry. The melted fat is added last to the batter, rather than mixed with the liquids. Bake in a fairly hot oven (about 390 degrees Fahrenheit) if muffin pans are used to make individual servings; or at a more moderate temperature (about 365 degrees Fahrenheit) in a thin loaf.

Cottage pudding is usually served hot with a sauce, which may be hot or cold. It may be hard sauce, whipped cream, chocolate sauce, a canned or stewed fruit sauce, or one of the slightly thickened hot sauces such as lemon, orange, raisin, or vanilla, which sometimes have egg or cornstarch as the thickening agent. Small amounts of canned fruit may be utilized to advantage in such a sauce, as, for example, some leftover canned pineapple or peaches.

A cupful of nut meats, seeded raisins, sultanas, dried currants, or dates may be added to plain cottage pudding batter to make a more elaborate dessert. Except for the sultanas and currants any of these should be chopped into convenient pieces and lightly floured. They are added when the batter is mixed. A chopping bowl is more satisfactory for preparing the nuts or fruits than a meat grinder. Chopped dried figs, either just as they come, or stewed and drained of all liquid, may be added if liked, or stewed fig sauce may be used with a plain pudding. Canned blueberries (also fresh blueberries and blackberries in season) and canned cherries are other fruits which may be added.

FAMILY BUDGET SAVES WORRIES

Spending on Paper Gives Feeling of Security.

(Prepared by the United States Department of Agriculture.)

The United States government is wondering how it ever got along without a budget, and the homemaker who has tried such a spending plan for the family income feels the same way. This scheme of spending the income on paper first gives a sense of financial security. It is the only way to make sure that every member of the family will get his just share of the family income, that all necessary expenses can be met, and that a fair portion will be saved for future needs. Such a budget is comparatively easy to make and far easier to live up to

Making a Family Budget Saves Worries.

than many families think, until they have tried it. The bureau of home economics of the United States Department of Agriculture gives these suggestions for drawing up the family budget:

First, list all the purposes for which money must be spent. Include every expenditure from taxes to shaving soap, if you can, and by no means forget savings. Only by considering every use to which the family income must be put can a balanced budget be made. Get the co-operation of all the family in this if possible and clear up any false ideas about what a budget really is.

Make the list of expenses detailed.

Hot Pot of Mutton and Barley Is Easily Made

The United States Department of Agriculture gives the following directions for making a hot pot of mutton and barley:

- 1 pound mutton
- ½ cup pearled barley
- 1 tablespoonful salt
- 4 potatoes
- 2 onions
- Celery tops or other seasoning herbs

Cut the mutton into small pieces, and brown with the onion in fat cut from the meat. This will help make the meat tender and improves the flavor. Pour this into a covered saucepan. Add two quarts water and the barley. Simmer for 1½ hours. Then add the potatoes cut into quarters, seasoning herbs, and seasoning, and cook one-half hour longer. This recipe will serve five people. Rice can be used in place of barley.

VIRGINIA WOMAN MAKES INEXPENSIVE SINK

Homemade Sink, Drain Board and Tea Wagon.

(Prepared by the United States Department of Agriculture.)

"Necessity is the mother of invention." Like many farm women, the one whose sink is illustrated was without running water in her kitchen, and without any convenient arrangement for disposing of waste water. Dishwashing was a needlessly hard task, and yet the cost of a new sink was prohibitive.

Inspired by suggestions from the extension agent from the Virginia Polytechnic Institute and the United States Department of Agriculture, this woman, who is a widow with three small children, living in Albemarle county, Va., solved her problem by converting an old dishpan to a drain pipe, as shown in the picture. A hole was made in the bottom of the dishpan to fit the pipe, and this was covered with a 10-cent rubber stopper when dishes were being washed. The result from this and other inexpensive changes which she made was so successful that she won the county prize for the greatest improvement in her kitchen at the lowest cost. She has a narrow work shelf near this improvised sink, on which to put the clean dishes, and a wheel tray made of an old washstand, by means of which she brings the soiled dishes to the sink. As the bucket indicates, she still has to get her water from a pump in the yard, but she does not have to carry any waste water, and will doubtless achieve a simple system for having running water as soon as she can afford the additional expense.

Camphor Acts Quick

People are surprised at the quick action of simple camphor, witchhazel, hydrastis, etc., as mixed in Lavoptik eye wash. One small bottle helps any eye sore, weak or strained eyes. Aluminum eye cup free. The Connelly Drug Co.

CROUP

Spasmodic Croup is frequently relieved by one application of—

VICKS VAPORUB

Over 17 Million Jars Used Yearly

In the News of the Day

Selma Lagerhof, Swedish author of "Gosta Berlings Saga," has been awarded Nobel prize for literature. John D. Prince has been appointed United States Minister to Jugo-slavia. Leonid Krassin, just appointed Soviet Ambassador to Great Britain, is quite ill. Duubernon, active in bringing Germany into the Locarno agreement, has resigned as British Ambassador in Berlin.

Opens Fights for Votes

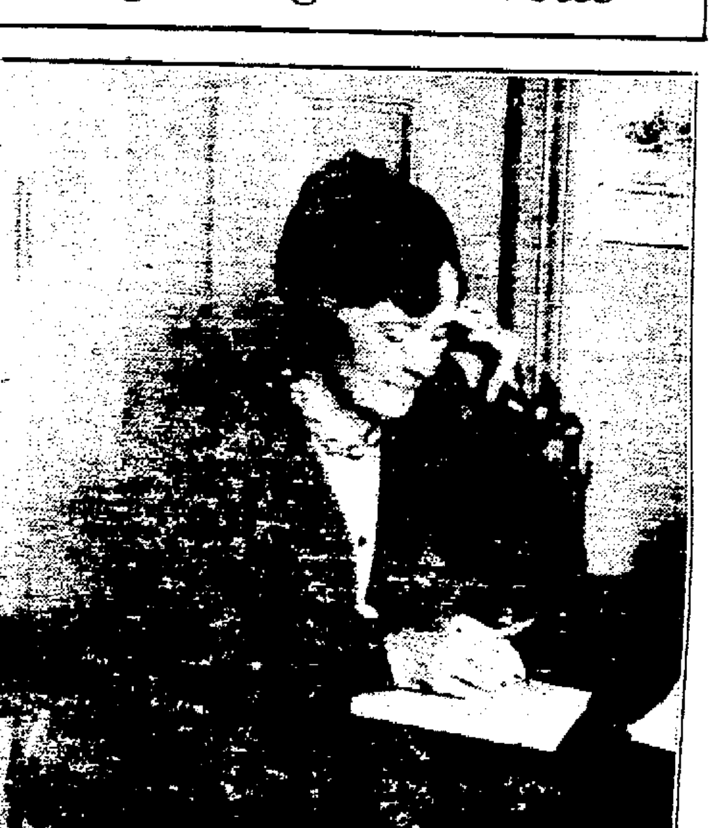

Mrs. Jacob Bauer, widow of Jacob Baur, and Chicago's biggest business woman, has entered the Congressional race against Representative Fred A. Britten. She is head of the Liquid Carbonic Company, a director of the Federal Life Insurance Co., and representative of the Illinois Manufacturers' Association to the International Business Conference. Mrs. Bauer states that one plank in her platform will be liberalization of the Volstead act.

No "Lost" Continent in Central Pacific

"Lemuria," "Mu" and all other hypothetical vast land areas forming "lost" Pacific continents, like the lost Atlantis of ancient European imagination, receive no credence on the part of Dr. Francis Xavier Schaffer, noted geologist of Vienna, now traveling in the Pacific area and the Orient. Doctor Schaffer is backed up in his opinions also by the scientists at the Bernice P. Bishop museum at Honolulu.

Though no land areas of continental size ever existed in the Pacific, Doctor Schaffer stated, there are regions of movable zones where emergence and submergence are constantly in progress.

"Such a line," he said, "goes all around the Pacific and connects the Antarctic continent with the [illegible] of the southern hemisphere. It is easy, too, to see that the southern continents may more than once have been connected by way of the Bering strait and by the rising of the relatively shallow sea bottom between Greenland and Europe."

Dr. Herbert E. Gregory, director of the Bishop museum, disagrees with the theory advanced by Dr. J. Macmillan Brown, chancellor of the University of New Zealand, who claims that the Pacific islands are the remnants of a once great [illegible] that collapsed into the ocean in a series of [illegible].

"Geological evidence," said Doctor Gregory, "gives no proof that there ever was a huge area of land in the central Pacific. [illegible] [illegible] and the comparatively new levels of the islands, and also by a carefully planned sounding of the Pacific ocean."—Science Service Bulletin.

Big Men, Big Heads

Michael Arlen snubbed a critic at a tea in New York, and the critic said to his wife afterwards on the way home:

"Why shouldn't Arlen snub me? His two plays are drawing full houses, and all great men are vain. Look at Gibbon.

"Gibbon, you know, wrote in his diary: 'I am the greatest historian that ever lived. No one can equal me in this direction.'

"Victor Hugo wrote to Bismarck: 'The giant greets the giant; the foe the foe; the friend the friend. I hate thee furiously because thou hast humbled France. I love thee because I am greater than thou art.'

"And Wordsworth said of the Swan of Avon: 'There is an immensity of trash in all he wrote. If I had a mind I could write exactly like Shakespeare.'

"No wonder, then, I was snubbed," the critic ended, "for if Gibbon and Hugo and Wordsworth were vain, what must be the vanity of a chap like Arlen, who makes more in a week than they did in a year?"

Air and Flowers

Besides a laugh there is also food for thought, and perhaps a tear in little Emma's first day in California. She came here from New York and as the train came in at night, saw little or nothing until she awakened early next morning and hurried out of doors. A few minutes later she came rushing back into the house crying:

"Oh, mamma, come, look! look! Uncle John's back yard runs all around the house!"

In the News of the Day

General Koscard Von Janky has been named commander of the Hungarian Army, an unusually important post in view of the disturbed condition of that nation. Miss Crenna Sellers, Yale Law School graduate, has been appointed to the anti-trust division of the United States District Attorney's office in New York. Richard I. Taylor's nomination as Interstate Commerce Commission member has just been confirmed by the Senate. General Lyrovy, distinguished soldier, has been appointed to general staff of Czecho-Slovakian Army.

A Million Dollar Smile

William D. Shepherd, foster parent of "Billy" McClintock, photographed after court decision which admits to probate the will of "Billy" which leaves the huge estate to him.

Open Golf Winners

Harry Cooper, left, and George Von Elm, who won first and second places respectively in the [illegible] open golf [illegible] at Los Angeles. Cooper turned in a score of 279 for the 72 holes and Von Elm 282 for the 72 holes.

Make your Wants Known in FREEMAN ADS.

Albany Jewelry Store Ransacked

Albany, N. Y., Jan. 18.—After gagging the night watchman and handcuffing him to a steel post in the cellar, five men, early today, completely ransacked the Van Heusen Charles Company jewelry store, 470 Broadway, and escaped with loot estimated to be worth between $50,000 and $100,000.

The robbery, one of the biggest ever staged in this city, was discovered by a clerk when he opened the store today.

The interior of the store, one of the most exclusive of its kind in the state, was a complete wreck.

Imported rugs, valued at thousands of dollars, were wrapped about the vault before it was blown open.

The robbers, all masked, forced their way into the store through a rear window, opening on James street. At gun point they overpowered Peter B. Mayer, the watchman, gagged him and then handcuffed him to a post in the cellar. Then they took their time in ransacking the big store.

The loot consisted chiefly of diamonds and watches, according to officials of the store. A large amount of cash also was taken from the vault.

Albany police, after a hasty investigation, said they were convinced the robbery was the work of professionals. The thieves are believed to have made their escape, with their loot, in two automobiles which had been parked in the rear of the store.

Only the most expensive jewelry was carried away. The thieves didn't even bother with wrist watches, studded with diamonds. Scores of these were found scattered over the floor.

A great amount of sterling silverware was included in the loot, store officials said.

Expensive tapestry curtains were used by the thieves in which to wrap the loot.

The thieves, according to the watchman, entered the store shortly after midnight and did not complete their clean up until shortly before daylight.

A policeman passed back and forth in front of the store on Broadway several times while the robbery was taking place.

Some years ago two professional robbers threw a brick through a front window in the store and got away with jewelry valued at $5,000.

PORT EWEN.

Port Ewen, Jan. 18.—Mrs. William Siebert who has been the guest of relatives in New York and Brooklyn, has returned to her home on Broadway.

Hope Lodge, No. 65, Knights of Pythias, has received an invitation from Franklin Lodge of Kingston, to be their guests this evening, January 18, when their newly elected officers for 1926 will be installed. All members are urged to go who can possibly do so, as a pleasant evening is in store for all.

A meeting of the Ever Ready Club will be held this evening at the home of Mrs. Wallace Mabie on Green street.

A chicken salad supper will be served in the assembly room of the Methodist Church Tuesday, January 19, at 5:30 o'clock. The following is the menu: Chicken soup, chicken salad, cream potatoes, peas, cabbage salad, jelly, biscuit, cake, coffee, tea. Ice cream on sale.

Mrs. Sarah F. Long of Saratoga, and Mr. and Mrs. Henry Rifenburgh of Union City, were guests of their brother, Cornelius Deane, on Hasbrouck street, Thursday.

Thomas Tucker, Sr. spent Sunday at his home on Broadway.

At a meeting of the officers and teachers of the Methodist Sunday School held Wednesday evening, January 13, the following officers were elected for the year 1926: Superintendent, Samuel Tinnie; assistant superintendent, Wallace Mabie; secretary, Robert Torrens, Jr.; assistant secretary, Henry Deane, Jr.; treasurer, Wallace Mabie; organist, Mrs. Arthur Fowler; assistant organists, Mrs. Samuel Pardee and Mrs. John Lynn.

The Misses Emma and Katharine Pardee and Charles A. Pardee, Jr., of Fall River, Mass., called on their uncle, Cornelius Deane, on Hasbrouck street Friday.

Austin Grimes and son Thomas, of Conne[illegible] were guests of Mr. Grimes's mothe[illegible] Kathryn Grimes, on Broa[illegible] Saturday.

Mr. and Mrs. Lester Ellsworth and daughters of Kingston, were guests of Mr. Ellsworth's mother, Mrs. Eliza Ellsworth on Broadway Sunday.

Great preparations are being made by the men of the Methodist Church for the chicken supper, under the direction of Capt. John Lynn, to be served Tuesday, February 2nd, in the church house.

Mr. and Mrs. Sheridan Simpson of Mohonk Lake, spent the week-end with their parents, Mr. and Mrs. Mead Davis on Main street.

A meeting of the Dorcas Society will be held Tuesday evening at the home of Mrs. Augustus Hotaling on Salem street. Mrs. Richard Terpening and Mrs. Hotaling are the hostesses.

Mrs. Stephen Staples is ill of grip and laryngitis at her home on Broadway.

A. E. Walker of New York city, spent the week-end at his home on Broadway.

The Woman's Missionary Society of the Port Ewen Reformed Church will hold its annual meeting Tuesday, January 19, at the home of Mrs. Alvin Hutchings, Broadway. All members are urged to be present.

Well to Remember

Remember there is a limit to human endurance. The friend who stands up for you may tire in the course of time and sit down.

Federation Holds Open Meeting

(Continued From Page One.)

where it is possible to secure a small private room for social gatherings. No rental will be charged for the room, the only charge being for the serving of the refreshments. The returns from this enterprise will be used to help in the Boys' at the Y. M. C. A.

The Coterie Entertains.

At this point the meeting was turned over to the Coterie and Miss Huber, the president, cordially welcomed all present in the name of the Coterie, admitting that in using a homely phrase she hoped its genuineness would be accepted, for all were asked to "Make themselves at home." Following the program, Miss Huber invited all present to stop and have a cup of tea.

The first number on the program consisted of a group of two piano solos—Praeludium by Mac Dowell and Valse dans Humoresque by Stojowski—played by Miss Helen C. Smith. Miss Smith who has been studying at The New England Conservatory and is now teaching in Kingston, is both a conscientious and gifted young musician. There is real music in her playing which flows smoothly along, and her interpretation is excellent. All so thoroughly enjoyed Miss Smith's music that an encore was insisted upon and she responded by playing a charming modern composition having both pleasing melody and swinging rhythm. It was "Valcik" by John Mokrejs.

The Old Stone Chimneys.

Following the piano selections, Mrs. Ellis read a remarkably entertaining and unusual paper which under the title of "What the Old Stone Chimneys Say," consisted of sketches and letters from her pioneer ancestors, beginning with John Grant and Thankful Lewis his wife who went from Connecticut to make their new home in the hamlet of Middletown some two miles below Margaretville. The house was built about 1790 and as Mrs Ellis quaintly expressed it "Was gathered unto itself, roof, rafters and beams," only last year. But the stone chimneys that have stood for the hearthstones of the home these years, still stand an emblem of the lasting influence of such homes. Many of the letters of those early days, have been preserved, and full of unusual interest, were read by Mrs. Ellis, among them one of particular kindliness from Lafayette. The school life, the home life, the political life all came in for their share of interest, down to and including the War of 1812 showing the women of those days and of the war days just past, to be animated by the same spirit of patriotism. The paper was fully appreciated both as to the facts related and the delightful telling of the narative of the "Stone Chimneys."

Other Musical Features.

Next on the program was a group of songs by Miss Los Kamp, who needs no introduction to a Kingston audience. Accompanied by Miss Babcock, Miss Los Kamp sang "Sunset," by Dudley Buck and "Morning," by Oley Speaks, so delighting her audience that an encore was inevitable. And perhaps the encore was the lovliest of all three songs. It was "Hand of You," by Carrie Jacobs Bond, and was indeed appealing.

After her songs Miss Los Kamp, who had asked the privilege, made quite an announcement relative to the coming Schubert Choral Club concert to be given by the girls of the Y. W. C. A. glee club, at the High School Auditorium on Monday evening, January 25. She spoke especially of the soloist, Miss Sue Harvard, a Welch girl with a lovely voice and wonderful art—a Metropolitan artist—who being a personal friend of Miss Los Kamp's it had been possible to have come to Kingston for the Schubert Choral Club concert. Miss Los Kamp also called attention to the educational advantages of these concerts and their preparatory rehearsals for the girls, now numbering upwards of sixty, who make up the club. The concert will be followed by a dance at the Y. W. C. A. Gym, for which the tickets entitle attendance as well as to the concert.

The afternoon closed with a delightful social hour and the serving og tea and delicious cakes. Mrs. Wilkins of The Coterie presiding at the flower decorated tea table.

Nap. Invented Billiards

The guides that show tourists around Paris, says a Paris dispatch, display remarkable ingen[illegible] in replying to every question, an[illegible] can always be relied on to supply interesting details regarding great men of the past which have been overlooked in history.

An American traveler who was being shown over Malmaison, one of Napoleon's residences on the outskirts of Paris, had his curiosity aroused by certain white ornaments appearing at the end of the arms of the throne in a painting in which the first emperor is shown standing by his imperial seat. He asked the guide what these knobs were.

"Napoleon," his cicerone explained, with pompous alacrity, "was not merely a great soldier and statesman, but also a great inventor. These round white balls commemorate the fact that Napoleon invented billiards."

Symbol of Liberty

The Phrygian cap, or liberty cap, was a peaked headdress worn by the ancient Phrygians, and when placed upon the heads of slaves became a token of their freedom, thus becoming a symbol of liberty. During the French revolution it was made the mark of a "patriot," and Louis XVI was compelled to wear it in order to show his agreement with the people's desires. The cap appears on the head of the goddess of liberty on some of the coins of the United States, and has also been adopted by some foreign countries and included in their coats of arms.

Ulster County Society Banquet

(Continued from Page One.)

as of old, and reiterate our covenants of friendship, are most pleasing. We trust that the sentiment is reciprocated by those members here in New York. Such renewed associations cannot I believe be other than most profitable, from every standpoint, to us all.

There is a peculiar lure and appeal in one's home county, and especially is that true of Ulster. We are proud of its history, for it has contributed richly to the history of this great Empire State from the time of its colonization period. We revel in its natural beauties and we love to extol them. It is truly a wonderful county in which to have been born. It is a county worthy of being adopted by those who are not so fortunate as to be able to claim it as a place of nativity. It is a pleasant, healthful and happy place in which to live. It is an ideal place to return to, when one's business or profession has called him hence; and the opportunity to return is present.

Whoever has stood upon the heights overlooking the silver band of the majestic Hudson, as it winds its way along old Ulster's shores, is thrilled by its magnificence. It almost breathes and whispers its historic past. One can imagine that he can see the darting canoe of the dusky Indian, or Hendrick Hudson's picturesque "Half Moon," with sails full spread, or the panting "Clermont" of Robert Fulton gliding through its peaceful and ample waters. One is inspired by the lofty peaks of the Catskills with their challenge to solve. If one can, the eternal mystery which they seem to hide. We are attracted by the less high but more fantastic and geometric shapes of the Shawangunk range. It is beautiful to look upon the fertile valleys of the Rondout and the Wallkill with their spreading fields of grain and ripening orchards. It is pleasant to watch the swiftly flowing current of the more turbulent and winding Esopus. Truly nature has singularly blest our dear home couty.

An observer's sense of the esthetic is dead indeed, if he has witnessed and not been enthralled by the magnificance of the setting sun on a clear cold winter's day behind the rugged Shawangunk range. Then nature is most prodigal, almost to wanton wastefulness, with the use of her colors. There you will find every shade and tint of the spectrum, with thousands more impossible of description by words and impossible of imitation with the brush. And to follow up the valley of the Esopus from Pingston to Pine Hill on a bright October day, is like witnessing a gigantic exhibition of Persian and Oriental rugs and carpets, a literal riot of color. Those who have traveled far tell me that the grandeur of the Rockies, the inspiration of the Alps, the quaintness of the Rhine, and the unusual of the Orient cannot in any way eclipse the grandeur and beauty of our own home county.

I reiterate, we are proud of our history. Ulster's illustrious sons have, during the period of its existence, fought and bled for the cause of freedom, whenever and always the occasion has arisen. They have participated in the political development of the state and nation. Much has been contributed by our progenitors to the advancement of science and are and literature and education. Jurisprudence has been enriched by the contributions of the members of our bench and bar. Each branch of government has felt their presence. Commerce and industry have called many from our soil and put them in places of great trust. Is it not well then, at this time, to harken to the accomplishments of these splendid sons, to pay them the tribute which is their just due, to enlighten the present generation, which may be ignorant concerning them, and to record their deeds for posterity, even as we hope posterity may some time record the accomplishments of the present generation.

Our forefathers fought with Schuyler and Greene in the battles of the Revolution. In the Civil War, the men of Ulster county rendered signal service in the preservation of this Union. In '98 some of those present here tonight opposed the tyranny of Spain and helped lift the yoke from Cuba. And in the World War, no finer, no more splendid, no mor brave body of men could be found in the Allied Armies, than those from the old home county. We have numbered among our citizenry many famous and distinguished soldiers and sailors: Gen. George H. Sharpe, who rendered distinguished service in the Civil War; Gen. Henry Sharpe, former Quartermaster General; Gen. LeRoy Eltinge, who was a member of Pershing's staff in the World War. All of them held important posts. Lieutenant Chipp of the Navy, who was a member of the Jeanette Expedition which sought the pole where he perished, and Commander Schoonmaker, who lost his life in the Samoa disaster, while in performance of his duty.

The political history of the state for generations has recorded on its pages the names and activities of many of Ulster's men. George Clinton, the first governor of the state and a vice-president of the United States, was from Ulster county. Our distinguished contemporary, Judge Parker, resigned as Chief Judge of the Court of Appeals of this state to become the standard bearer of one of the dominant political parties for the exalted office of President of these United States, against Theodore Roosevelt. General Sharpe for years was a state figure and the speaker of the assembly during the Platt-Conkling contest. He was also special agent for the Department of State in Europe, United States Marshal for the Southern District of New York, and Surveyor of this port. Senator Wakeley won distinction in our sister state of New Jersey. Senator Jacob Hardenburgh was the outstanding figure in the state senate in his day. Jacob LeFevre, our former representative in Congress, wielded great political influence. Judge Kenyon was once seriously considered for the appointment of Chief Justice of the United States Supreme Court. Ex-Governor and Ex-Secretary of the State Charles E. Hughes, while not a native of Ulster county, spent many summers there in his youth, and we have always maintained that his marvelous intellect was helped in its development thereby. Martin S. Decker for a number of years was a conspicuous figure in matters pertaining to public service corporations and interstate commerce. At the present time, Ulster county has the distinction of claiming as her dominant political figure, the most astute, the most consummate, the most respected, and perhaps the most trusted politician of its history, the present Collector of the Port of New York, the Honorable Philip Elting. I would be remiss indeed, if I also failed to mention the great service rendered to the nation by Palmer Canfield and John M. Cashin, in the enforcement of the eighteenth amendment and the Volstead Act, and in sponging up and making arid this wicked and wet city.

The bench and bar of Ulster has always been far famed and I think I may say in all truth that many in Ulster county are still strong for the "bar".

Included in the list of judges and chief judges of the court of appeals, we find the names of Charles Ruggels, William Wright and Judge Parker. Among others who have become famous on the supreme and county court benches are Theoderick R. Westbrook, William S. Kenyon, Augustus Schoonmaker, William Lawton, Charles F. Cantine, together with Judge Clearwater and Judge Hasbrouck who are still living.

Prominent lawyers and pleaders were Erastus Cooke, Marius Schoonmaker, Jacob Hardenburgh, Frederick Westbrook, Peter Cantine, Senator Linson, D. M. DeWitt, who also acquired renown as a historian and writer upon political history, as well as Judge Clearwater, Mr. Chipp, Gus Van Buren and the Van Ettens who are all still living. We also hail with pride as members of high rank, those who have only for a time, we hope, left us for the more lucrative fields of this great metropolis Mac DeWitt, that distinguished advocate and specialist on liber and its kindred subjects, John Loughran, our president, and Fred Van Buren.

The standard set by those who have passed into history and by the older members of the Ulster bar is a high one; and it will be difficult for the present generation of lawyers to attain a comparable excellence and brilliance.

A lawyer is always prone to place his profession in the foremost ranks, and I have fallen into the fallacy of mentioning the bar first, for in many other professions and walks of life Ulster has contributed as much to civilization and culture as through the legal profession.

In the field of literature we have offered to the world the poems of Henry Abbey and Ralcey Bell the history of Kingston by Schoonmaker, of Ulster county by Clearwater, of Saugerites by Ben. Brink and "Olde Ulster" by the same author, of Marlborough by Woolsey, and of Wiltwyck under the Dutch by Augustus H. Van Buren, as well as the political histories of "The Impeachment and trial of Andrew Johnson" and "Mary E. Surratt" by D. M. DeWitt and the recent novels of Miss Chipp.

In journalism I must mention Henry Crouch, John Kraft, Joe Drake, John Willoughby and others.

In art and painting, we boast of the old master Vanderlyn, whose portraits are now priceless, of that master of water color, DuBois Hasbrouck, whose rural and sylvan scenes are truly peerless; and of distinguished contemporaries, George Innis, of landscape fame and symbolical painting, and Anton O. Fischer, whose sketches and drawings are so heartily enjoyed by all. I should also mention the numerous productions by the members of the Art Colony at Woodstock and of Elverloj at Milton, where they practice the crafts as well as painting.

In the realm of invention and mechanics, we had the genius C. P. Carter, the litter of whose shop many of you must remember. It was he you know who invented the phonograph at about the same time as Edison, but he lacked initiative and failed to have it patented. At the present time we have Thomas Coykendall whose recent mechanical development may revolutionize the motive power of certain kinds of transportation.

To the sciences, especially medicine, we have given Dr. Chambers, Dr. Winfield, who became famous in Brooklyn, three distinguished generations of Loughrans and George F. Chandler.

In the advancement of education, Ulster's quota is made up of A. Bruyn Hasbrouck, president of Rutgers College, Prof. Callahan and Dr. Michael.

Congressman Pratt Ends Formalities.

A few words of thanks and appreciation by Congressman Harcourt J. Pratt, the guest of honor at the banquet, ended the speechmaking and the formalities of the evening, but the informalities continued for several hours longer, including music by Harry Armstrong and orchestra, an exhibition of fancy dancing, chorus singing and more than a million bits of conversation beginning with "Do you remember." Everybody present added greatly to his stock of "Do you remember" material for future use.

The officers of the society are as follows:

George S. Clay, honorary president; William Winter, honorary vice-president; John T. Loughran, president; Lewis A. Alliger, vice-president; A. T. Clearwater, historian; Holley R. Cantine, treasurer; Stanley O. Styles, secretary.

Table Arrangements.

The list of guests, not all of whom were present, was as follows:

Speakers' Table—Hon. Harcourt J. Pratt, John T. Loughran, George S. Clay, Judge Isaac F. Russell, Judge Thomas J. Whalen, Newman Levy, John W. Eckert.

Table 1—Ed. J. Fitzpatrick, Malcolm J. Fitzpatrick, 2nd., C. J. Curtin, Martin J. Cashin, Donald C. Carmen, John McE. Carmen, William K. Lewis.

Table 2—Fred J. Walter, J. Lowe[illegible] and Salzmann, Ezra A. Abrahams, Abram E. Molyneux, M. Mandelbaum, Oscar Tschirky.

Table 3—E. E. Fessenden, Claude Follette, Eber H. Atkins, J. Ward Follette, William B. Lawson, Donald MacMillan, R. Travis Atkins, J. Ten Eyck Newkirk.

Table 4—Bruyn Hasbrouck, Arthur A. Davis, Clarence T. Voss, William B. Deyo, W. Perry Deyo, Ralph E. Deyo, Raphael A. Weed, Rufus Cole Van Aken.

Table 5—Thomas J. Kirwin, Albert N. Cook, William H. Grogan, James Hyben, Joseph M. Fowler, Martin DeForest Smith, Charles De La Vergne, Reuben Bernard Crispell.

Table 6—George Lane, Edward Smith, Howard Lynch, Alfred Gross, Lewis Schultz, Walter S. Betts, LeGrande Haviland, C. W. Bunn.

Table 7—Perry B. Rawson, Arthur V. Hoornbeek, Philip Fitzpatrick, Cleon B. Murray, A. R. Byrd, Jr., S. A. Van Wagener, Lewis A. Alliger, George V. McCarthy.

Table 8—Philip Schantz, Martin Schantz, Lorin Schantz, George W. Pratt, Jr., N. B. Williams, Harry Colyer, A. Parker Decker, Cluett Schantz.

Table 9—Richard Weiner, Joseph E. Lemon, Charles C. Ten Broeck, Ralph Tubby, Willet Charlick, John Mann, W. J. Nickerson, Frank R. Powley.

Table 10—Charles MacCausland, Arthur MacCausland, Frederick J. Beale, Frederick G. Clay, Charles W. Tillou, Laurens H. Van Buren, L. W. Post, John E. Mahar.

Table 11—John E. Weber, Andrew J. Cook, Charles R. O'Connor, Roy Hume, Cornelius Hume, C. C. Schepmoes, Robert H. Lewis, William M. Davis.

Table 12—H. C. Van Buskirk, Holley R. Cantine, Stanley O. Styles, Fred T. Lewis, Cecil Van Valkenberg, Lawrence W. Kenney, George W. Washburn, Stephen J. Dickhaut.

Table 14—Charles D. Carter, Sanford J. Magee, Fred H. Eastman, Lester D. Auchmoody, Luther B. Osterhoudt, Jerry F. Osterhoudt, Frank W. Thompson, Horace Greeley Kimble.

Table 15—Louis A. Smith, Burton Hartshorn, Ralph Tarrell, John F. Smith, J. W. Blakiely, Lauren Upright, Edward Young, James McGowan.

Table 16—Willett Klinsberg, E. R. Leonard, William A. Tompkins, Lewis W. Klinsberg, Oliver P. Carpenter, A. W. Hoffman, Bert H. Terwilliger, Jack Blumberg.

Table 17—Fred C. Peters and guests.

Table 18—David Burgevin, William D. Brinnier, Ralph Gregory, O. R. Hiltebrant, S. D. Hiltebrant, Jacob R. Tremper, Edmund W. Wakeley, William R. Kraft.

Table 19—Macdonald DeWitt, Harry Van Aken, John T. Sturdevant, Thomas W. Henry, Martin Hulbert, Charles P. DeWitt, Platt K. Wiggins, Edward L. Merritt.

Table 20—Philip Elting, Newton D. Alling, Stanley T. Wrattan, William G. Nash, George Burgevin, D. N. Mathews, Alden J. Harcourt, Walter P. Crane.

Table 21—Palmer Canfield, Jr., Edward A. Kelly, John M. Cashin, Ed. W. McDonald, Robert J. How[illegible], George R. Holahan, Jr., Harry S[illegible]ick, Harry Lazarus, Sanford Cohn.

Table 22—Morris Samter, James T. Burke, Frank Van Anden, Louis Hollenbach, Douglas Hollenbach, Thomas J. Comerford, John L. Peters, Arthur Church.

Table 23—Sam S. Brown, James Morrison, Matthew H. Herzog, W. H. Rudderham, Bernard Forst, Max Forst, Leon Forst, Gerard W. Betz.

Table 24—William G. Merritt, Arthur E. Winter, Thomas J. Mooney, George W. Palmer, Samuel Elting, Henry Elting, Isadore A. Elting, William Derrenbacher.

Table 25—William Winter, Jr., Ralph D. Clearwater, Thomas R. Clearwater, Alex Sampson, Thomas C. Hoornbeck, Theodore Boice, D. S. Decker.

Table 26—N. D. J. Murphy, L. S. Miller, Joseph A. Lynch, J. Schuyler Schonger, A. Donald Sweeney, Harry R. Meinhardt, Levan G. Smith, Frank Murray.

Table 27—Grant Young, Jacob E. Van Deusen, William H. Phillips, A. A. Buckley, James A. Murray, Henry Bernstein, John Tancredi, Henry Waite Callahan.

Table 28—George F. Schryver, Louis Fitzgerald, M. E. Jenkins, William Cook, George W. Whitaker.

CURRENT OFFERINGS AT THE THEATRES.

"The Ancient Highway" produced for the screen by Irvin Willis from the story by James Oliver Curwood comes to the Keeney Theater today for a three-day engagement. Jack Holt, Billie Dove and Montagu Love are featured in the leading roles of the picture. Other features include the latest Keeney News, Novelty and the comedy "Moon" and Jimmie Conners and his orchestra in new musical numbers.

At the Kingston Opera House for the first three days of this week opening tonight Norma Shearer, Lew Cody and Willard Louis will be seen in "His Secretary," a Robert Healy production from the story by Carey Wilson. Also the latest Pathe News, Novelty and Mack Sennett's latest laugh maker "Giddap."

BENNETT'S BUSY CORNER — ALL WEEK SPECIALS!

N. Front & Crown St. Tel. 415 2142

Another list of All Week's Specials; Prices which we will maintain every day this week. This means 5 big bargain days for the thrifty housewife.

COFFEE Our regular 41c value. Fresh roasted Santos. All week, lb. 35c 3 lbs. **$1.00**

PEPPER Have you discovered the high cost of this commodity? We offer you the best pure ground spice. 8 oz. **25c**

Olives New stuffed Manzanilla 25c size **17c**

Tomatoes No. 2 cans Fresh solid pack 2 tins **17c**

Cocoanut Dunham's moist pack in 4 oz. boxes **2-25c**

Beets No. 2 cans A tasty morsel. **10c**

POPPING CORN on the ear 2 lbs. . . 25c

BUTTER We handle only high quality Elgin Creamery. This Week, All Week, lb. **49c**

Ours is a department provision store. Everything good to eat under one roof.

We deliver free of charge within the city.

If the weather is cold, stormy or disagreeable, phone your order.

It will receive the same personal attention that you would get in the store.

—MEATS—

Our customers advertise our Meat Department. Western Beef, Spring Lamb, County Milk Fed Veal, Home Dressed Pork. All leading brands of Hams and Bacon.

Quality in meat is economy for you. BUY HERE.

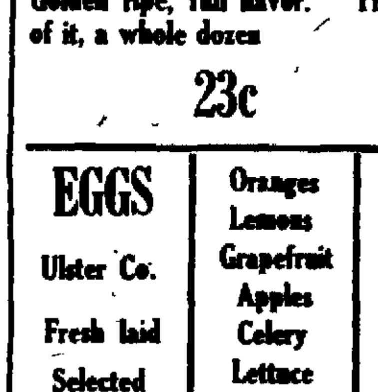

We have a fresh supply Every Day. Delivered with your order.

BROOMS Housecleaning time is not so far away. Buy a new broom now and lay it aside. It will pay. Fancy 5 tie No. 6 or 7 **69c**

MOLASSES The very best quality from the barrel Qt. 25c Gal. 90c Send your container.

BANANAS Golden ripe, full flavor. Think of it, a whole dozen **23c**

PEANUTS Taste as good now as any time. All fresh roasted, full 16 oz. pound **20c**

The Children Send them here to shop. Be assured that these little men and women get prompt courteous attention. We take particularly good care of them.

EGGS Ulster Co. Fresh laid Selected Doz. **48c**

Oranges Lemons Grapefruit Apples Celery Lettuce Turnips Onions Carrots Etc.

Green Split Peas 2 lbs. 25c Lentils lb. 15c Barley lb. 10c Best Rice lb. 10c Macaroni 3 lbs. 29c

Compound Flakewhite lb. 15c 2 lbs. 29c

FLOUR The market is advancing steadily. Pride of Perry 24½ lb. sacks **$1.29**

Loosen Up That Cold With Musterole

Have Musterole handy when a cold starts. It has all of the advantages of grandmother's mustard plaster WITHOUT the blister. Apply it with the fingers. You feel a warm tingle as the healing ointment penetrates the pores, then a soothing, cooling sensation and quick relief.

Made of pure oil of mustard and other simple ingredients, Musterole is recommended by many nurses and doctors. Try Musterole for bronchitis, sore throat, stiff neck, pleurisy, rheumatism, lumbago, croup, asthma, neuralgia, congestion, pains and aches of the back or joints, sore muscles, sprains, bruises, chilblains, frosted feet, colds of the chest. It may prevent pneumonia and "flu."

Jars & Tubes

MUSTEROLE

Better than a mustard plaster

RHEUMATISM

While in France with the American Army I obtained a French prescription for the treatment of Rheumatism and Neuritis. I have given this to thousands with wonderful results. The prescription cost me nothing. I ask nothing for it. I will mail it if you will send me your address. A postal will bring it. Write today.

PAUL CASE, Dept. K-88, Brockton, Mass.

Some Names

The Oregon Historical society, trying to substitute the old Indian names of places for the present-day Smith's Crossing and South Paris, ran head-on into such nomenclature as "Silke[illegible]," "[illegible]," "Chalit[illegible]," "[illegible]," "Shagath," "[illegible]" and "Wagathbak," but backed away without a puncture.—Minneapolis Journal.

A Day on Mars

Surface markings of Mars are seen to fine advantage because of the great transparency of its atmosphere, says Nature Magazine. As a result, we have found that the Martian day is only half an hour longer than our own day and the Martian seasons very similar to our own seasons.

Anxious Moments

Picture shows families of miners surrounding the main shaft at Degan-McConnell Mine No. 21, Wilburton, Okla., where eighty-nine miners met death by an explosion, awaiting word from rescue parties from below.

EERIE FIRE OF THE WAVES FAIRLY COMMON PHENOMENON

Luminescence Caused by Oxidizing or Burning of Particles of Dead Animal and Vegetable Matter.

Washington. — "Phosphorescence bright enough to make newspaper headlines readable, which was recently encountered by the navy aircraft tender Pateka in the Gulf of Mexico, is a fairly common phenomenon in many parts of the world," says a bulletin from the Washington (D. C.) headquarters of the National Geographic society. "The ghostly, eerie fire of the waves, however, has nothing to do with the substance that goes into the manufacture of matches, despite a remarkable resemblance and an obvious derivation of name.

"For, although sea water contains salts of phosphorus, called phosphates, it has no free, uncombined quantities of the element. Luminescence, the name preferred by recent investigators, is a more appropriate term, as the light is largely the result of the oxidizing, or burning, of minute particles of dead animal and vegetable matter, the oxygen being derived from small amounts dissolved in sea water.

In addition there is a phosphorescence of living organisms. Several varieties of protophyta, tiny single-cell plants that float on the surface of the water, diffuse the dull glow called 'milky sea' in the Far East, or 'white water' of the Gulf of Aden. Certain forms of bacteria are also luminescent, and are often visible on sand and on fish cast up by the sea. This glow is not due to decay, for when decay sets in, its luminescence ceases.

"Some forms of sea fire are highly incandescent, giving off an intense, almost white, light. Sometimes it is difficult to believe that one would not have one's fingers burned by touching it. Others are golden yellow, blue, and even red and green, giving weird, uncanny effects on dark nights. It may have been from some such inspiration that Coleridge drew the 'atmosphere' for 'The Ancient Mariner.'

"Norwegian fishermen distinguish between two kinds of the phenomenon: 'dead phosphorescence' and 'fish phosphorescence.' The former resembles stars in a clear sky, myriads of tiny, nearly invisible, points emitting a scintillating light: now increasing, now decreasing, in intensity. 'Fish phosphorescence' consists of great bubbles of light caused by fish rushing through the water. The fish disturb minute phosphorescent organisms, which flare up suddenly in response to the irritation produced.

"It is the latter variety that so delights the visitor to strange lands and waters. It is this phosphorescence that gives the midnight wave tops their brilliant sparkle as they break on the shore, or bathes the oar in a magic glow as it ruffles the surface, or leaves the cometlike track of the stone dropped into the water."

Heat Extracted From Atom, Fuel Solution

Toronto.—Fuel so powerful that an ordinary truck load of it would be sufficient to heat all the buildings of downtown Toronto an entire winter was predicted by Prof. J. C. McClennan, head of the department of physics at the University of Toronto and authority on helium and the atomic theory.

"We know there is a tremendous amount of energy bound up in the atoms of all substances," he stated, "and already we are commencing to get inklings of the manner in which this may be obtained." He pointed out that it should be theoretically possible to begin with hydrogen and instead of destroying only part of the matter and producing helium, to destroy the whole and so obtain nothing but mechanical power. He said by so doing, heat sufficient to bring four cubic miles of water to the boiling point could be generated from a quantity of hydrogen whose cubic size would be no larger than that of the human body.

Already this transformation is taking place in nature, he said, the foremost example being the stars.

Operates on Heart as Flyer Chats With Nurse

London.—How the life of an air force pilot, now in excellent health, was saved by exposing his heart and operating on it while he was fully conscious, is told by Dr. George Waugh.

The patient, who had been badly wounded during the war, was in so critical a condition that an anesthetic was out of the question. It was decided to render the area around the heart insensitive by injecting novocaine, and to cut open the chest and manipulate the heart while the patient was fully conscious.

During the whole operation he "experienced no sensations that gave him any knowledge of anything being done to him."

In a note on the case Sir William Willcox says that "the operative procedure employed appears to open up a new field for the treatment of pericardial disease."

Heir Takes Up Music

New York.—Another New York banker's son has taken up music for a career. Unlike Roger Kahn, who is a jazz artist, Gerald M. Warburg is for the classics. He played the cello at a concert in his parents' home and he has written songs for a debutantes' charity show.

Good foods for good meals

AT LOW PRICES. From the breakfast coffee to the dinner dessert, you will find what you need for your marketing .... quality goods specially low priced.

Two nationally famous brands of the finest flour.

Flour PILLSBURY'S or GOLD MEDAL 24½ lb. Bag 1.39

Delicious for a soufflé, with macaroni or for toasted sandwiches.

Cheese NEW YORK STATE WHOLE MILK lb 31c

Worthy of the finest dinner—it's made by a master chef.

My-T-Fine CHOCOLATE DESSERT 3 pkgs 25c

An ideal winter fruit—make a prune whip for luncheon.

Prunes CALIFORNIA 40-50 Size 2 lbs 25c

SULTANA Brand assorted—they add to the meal.

Jellies with APPLE PECTIN 2 jars 25c

The famous N. B. C. product—serve with fruit for dessert.

Lorna Doone lb 27c

Oleomargarine	GOLDEN HUE Brand	lb	25c
Health Bran	PILLSBURY'S	pkg	19c
Pancake Flour	PILLSBURY'S	4 lb pkg	42c
Brillo		pkg	9c
Toddy		1 lb can	45c
Butternut Wafers		pkg	15c
Mince Meat	A&P Brand	pkg	11c
Baker's Chocolate	CARACAS SWEET	¼ lb cake	10c
Ivory Soap	GUEST SIZE	cake	5c
Cocoanut	A&P Brand	3 oz pkg	8c
Extracts	ORANGE, LEMON VANILLA	bot	31c

They're the best **Coffees** to be had!

BOKAR ..... lb pkg 48c

RED CIRCLE . lb 43c

8 O'CLOCK .. lb 39c

THE GREAT ATLANTIC & PACIFIC TEA CO.

"Just Like the Movies"

VILMA BANKY — RUDOLPH VALENTINO

According to reports from Paris, Rudolph Valentino went through an experience which sounds just like a movie plot when Baron Imre Lukatz, Budapest millionaire, swung an angry right at the movie star. Rudy ducked and knocked the Baron cold with a right hook. The Baron, in love with Vilma Banky, was jealous of Rudy's love-making with the Hungarian beauty in a film. He challenged the actor to a duel, but it was settled amicably. Vilma is shown in the inset.

...a mild COUGH may be dangerous

A cough is often a warning signal that dangerous germs are present in your throat, and that the tissues are inflamed.

PERTUSSIN will check that cough, help to clear out excessive mucus—and in so harmless a way that even little children and those weakened by illness can take it safely. PERTUSSIN contains no narcotics or any injurious drugs—yet it is considered by many physicians the most effective remedy for stubborn coughs, whooping cough and gives grateful relief in asthma and bronchitis.

...by all druggists in large and small bottles

PERTUSSIN Safe for Every Cough

CERTIFIED pure and wholesome, the kind that you would like to give your child.

SCOTT'S "BLUE SEAL" VITAMIN-TESTED NORWEGIAN COD LIVER OIL

the ideal vitamin-food for children with rickets or malnutrition. It comes natural or flavored. At your druggist.

Produced Exclusively by SCOTT & BOWNE Bloomfield, N. J. MAKERS OF SCOTT'S EMULSION

Battles U. S.

MRS. ROBERT W. IMBRIE

Mrs. Robert W. Imbrie, widow of the American Vice-Counsul at Teheran, Persia, is fighting to recover his $40,000 indemnity paid for his murder by the Persian Government. Comptroller McCarl claims $9,000 spent on cable messages to settle the case should be deducted from the widow's $40,000.

Snubs Lovers

MRS. HARRY PAYNE WHITNEY

Mrs. Harry Payne Whitney and Mrs. Cornelius Vanderbilt, passengers on the Leviathan with Mr. and Mrs. Irving Berlin, snubbed Mrs. Berlin, the former society heiress, Ellin Mackay, when invited to a party in the honeymooners' suite.

Singer Free

MRS. STRELLA W. SMITH

Another romance of the grand opera stage was shattered when Mrs. Strella Wilson Smith, former Australian prima donna, divorced Ralph Errolle, tenor of the Metropolitan Opera.

...ere's the Long and the Short of it!

...and little—old and young ...p health and pep when ...y wear

HOOD RUBBERS AT YOUR DEALER'S

... Roads From Tires

...arded auto truck tires, shredded and melted, are being used in ... rubber roads in Bradford, England. A secret solvent is added to the ... of rubber and the whole is oiled. ... It is poured nearly three inches ... over the concrete surface.

...ard After Meeting

... in a choice between "Green ... by mountains" and "India's ... strand," we'll take our India in ... and—to the devil with the coal ... or whatever name you call it ...—Atlanta Constitution.

Pigs Live in Nests

Wild pigs make nests in Siam, according to K. G. Gairdner, writing in the Journal of the National History Society of Siam. In India, Mr. Gairdner says, it is reported that the pigs make nests of grass but in the evergreen jungles of Siam there is little of the grass and the nests are made of sticks. The sticks are all bitten off from the surrounding trees and they vary in thickness from the width of a finger to an inch in diameter. They are piled about a yard high and in a heap about three yards broad. The pigs tunnel beneath the nests, presumably for protection against the rain.

TRINITY LUTHERAN FIVE TROUNCED PORT EWEN.

In a one-sided match at the "Y" court, Saturday evening the Trinity Lutheran outfit trounced the Port Ewen youngsters by a 58 to 3 tally, in a Junior Church League contest. The lads from across the creek were successful in scoring but a lone field. Kruger led the offensive attack for the winners with 25 points.

Trinity Lutheran.

	F.G.	F.P.	Tot.
W. Fuchsle, rf.	4	1	9
Fretsch, lf.	7	0	14
F. Kruger, c.	12	1	25
H. Fittner, rg.	5	0	10
Tomchaw, lg.	0	0	0
Totals	28	2	58

Port Ewen.

	F.G.	F.P.	Tot.
Minella, rf.	0	1	1
Clark, lf.	0	0	0
Styles, c.	0	0	0
Leiching, rg.	0	0	0
Short	1	0	2
Totals	1	1	3

Referee—Corrigan.

2nd Annual Confetti Dance

To be held by the White Eagle Band at WHITE EAGLE HALL.

Green Famous Orchestra.

TUESDAY EVENING, JAN. 19.

Tickets, 50c—Good for All.

America's Trees Biggest

While there are no trees in Europe so large as the California sequoias, large specimens are found in sections of Russia and in the forested parts of Germany and the Balkans.

Regret

"Sorrow," said Uncle Eben, "is what we feels when we finds dat it's too late to do somethin' dat might have made somebody a little happier."—Washington Star.

AUCTION SALE!

THREE STORY BRICK BUILDING

—ON—

CORNER WALNUT AND PONCKHOCKIE STREETS.

TO BE SOLD BY COURT ORDER.

SATURDAY, JANUARY 23,

AT COURT HOUSE, 12 NOON.

Information

Fowler & Connelly

293 WALL STREET. PHONE 937.

MORAN NIGHT SCHOOL

DAY and NIGHT COURSES

—in session tomorrow.

Sessions Tuesday and Friday, from 7 to 9:30 o'clock.

MAKE THE START: ENROLL TUESDAY EVENING

"Excels in Personal Student-Service."

Corner Fair and Main Streets, Kingston, N. Y.

MORAN BUSINESS SCHOOL, BURGEVIN BUILDING.

Use FREEMAN advertising regularly and conservatively and results will surely follow.

Morgan Davis & Co.
Successors to Gwynne & Day.
(Established 1854.)
Members N. Y. Stock Exchange,
60 BROADWAY,
NEW YORK.
Branch Office Connected By Private Wire
48 MAIN ST.,
KINGSTON, N. Y.
R. B. Osterhoudt, Manager.
Telephone 2644
Weekly Market Letter On Request.

Recover Four Bodies from Ohio

Crowded Street Car Crashes Over Embankment Into the Ohio River—Crew Continues to Search For More Bodies.

Pittsburgh, Pa., Jan. 18.—The death toll of the Neville Island street car district in which a crowded car crashed over a 30 foot embankment into the Ohio river, was brought to four today with the recovery of the bodies of Conductor D. E. Shell of Crafton Heights.

Rescurers using grappling hooks recovered the bodies from the river several hours after an electric crane lifted the street car out of the water.

Twenty two others were known to have been injured in the accident, which Motorman Harry Corshun said was caused by slippery rails. Fifteen of the injured are in the hospitals but all will recover, according to physicians.

Several persons have not been accounted for. The railways company ordered its wrecking crew to continue to search the Ohio river at the point where the accident occurred until they are sure all bodies have been recovered.

Investigations went forward under the direction of Thomas Fitzgerald and the county coroner. The probers spent the day visiting the scene of the accident and taking statements from survivors.

Odds and Ends

David Millert of Woodstock has recently purchased a Kingstonian wood saw outfit form the Canfield Supply Company.

The regular meeting of the Ladies' Auxiliary will be held this evening at Epworth Hall at 8 o'clock. All members are asked to be present.

Tappen Camp, No. 1, S. of V., will attend the funeral of George C. Hoddinott this evening at 240 South Wall street at 7:30 o'clock. Mr. Hoddinott was a member of Danbury Camp, Division of Connecticut, Sons of Veterans.

U. S. WON'T RECOGNIZE CHAMORRO GOVERNMENT

Washington, Jan. 18.—The United States will not recognize the Chamorro government in Nicarauga the state department announced today.

Emilan Chamorro, military leader, assumed the presidency of the Nicaraugan republic Saturday.

American Minister Charles Eberhardt will not withdraw from Nicarauga the department said.

And Then What?

I have observed that most Memphis people do not get out of the way for fire engines and ambulances.—Memphis News Scimitar.

DIED.

DEWITT—At Marbletown, N. Y., January 17, 1926, John DeWitt.
Funeral at residence on Wednesday at 1:30 p. m. Relatives and friends are invited. Interment in the Rosendale Plains Cemetery.

HODDINOTT—In this city, January 15, 1926, George C., husband of Jennie Huston.
Funeral at residence, 240 South Wall street, on Monday evening at 7:30 o'clock. Relatives and friends invited. Interment in the Worcester Cemetery at Danbury, Conn., on Tuesday.

ROEDELL—At Government Hospital, Castle Point, Beacon, N. Y., January 16, 1926, Edward H. Roedell.
Funeral at residence No. 129 Jansen avenue, this city, on Tuesday at 2 p. m. Relatives and friends are invited. Interment in Wiltwyck Cemetery.

ATTENTION.

MEMBERS OF THE AMERICAN LEGION and CO. "M" VETERANS ASSOCIATION.

You are requested to assemble at the Armory Tuesday afternoon, January 19, at 1:30 o'clock, to attend the funeral of our late Comrade Edward H. Roedell.

EUGENE H. CAREY,
Commander
THOMAS F. COUGHLIN,
President.

WOLFF—At Rosendale, N. Y., January 16, 1926, Otto Wolff.
Funeral service at his late residence Tuesday at 2:30 p. m. Relatives and friends are invited. Interment in Rosendale Plains Cemetery.

Any Distance Ambulance! Any Hour
LEO CROGAN
FUNERAL SERVICE
Cor. Wall & Pearl Sts. Phone 340

Financial and Commercial

New York, Jan. 18.—Short covering in the motor, industrial and oil stocks accounted for a moderate upturn in stock values today in a market dominated by the professional and floor traders. The bullish forces, by lending their aid to the market, put an end to the reign of the bears, at least temporarily, and from the start prices ruled slightly higher.

United States Steel, Cast Iron Pipe, DuPont, Western Union, Norfolk and Western and other priced stocks were whipped up aggressively from the opening gong, and efforts were also made to force a measure of short covering in the motor stocks. Cast Iron Pipe's eight point jump was based on the continued improvement in the condition of Mr. Durant, one of the most important sponsors for the stock, who was hurt in a train crash recently.

Stock sales in the first three hours today aggregated only 884,800 shares against 1,364,600 in the same period on Friday, and the decline in the number of active stocks was equally notable. The rails disappeared almost entirely from the active list, coppers were conspicuous for their absence, as also were the bulk of the equipment, sugar, mercantile and specialty stocks. Only the motors, oils, steels and a few of the high priced specialties held the interest of professional traders and the speculative battles were waged over a comparatively small number of stocks, with the bears generally in retreat.

Quotations given by C. H. Halsey & Co., 27 William street, New York city, branch office, Warren Building, 160-62 Fair street, Kingston, N. Y.

3:45 P. M. QUOTATIONS.

Allis-Chalmers	92¼
American Beet sugar	32¾
American Can	283⅝
American Car & Foundry	111
American Locomotive	116
American Smelting & Ref. Co.	137⅛
American Sugar	75¼
American Tel. & Tel.	142⅞
American Woolen	40⅝
Anaconda Copper Mining	46⅞
Atchison, Topeka & Santa Fe	132⅝
Baldwin Loco	128⅛
Baltimore & Ohio	91
Bethlehem Steel B	48¼
California Petroleum	31⅛
Canadian Pacific	148¾
General Leather	19¼
Cerro de Pasco Copper	59¼
Chandler Motors	46⅛
Chesapeake & Ohio	119⅝
Chicago, Mil. & St. Paul	12⅛
Chicago, R. I. & Pacific	50¼
Cons. Gas	97⅞
Corn Products	41⅛
Cosden & Co.	34¼
Crucible Steel	
Erie	35
General Motors	118
Great Northern, pfd	75
Great Northern Ore	25⅝
Inspiration Copper	24
Int. Mer. Marine Pfd	40¼
Int. Nickel	42⅜
International Paper	59⅝
Kelly Spring Tire	18⅛
Kennecott Copper	54¾
Lehigh Valley	82
Middle States Oil	1⅞
New York Central	129⅛
N. Y., N. H. & H	42⅝
Norfork & Western	164⅛
Northern Pacific	73⅞
New York, Ontario & Western	26¼
Pacific Oil	76⅞
Pan American Pet. & Trans A.	69
Pan American Pet. & Trans B.	71
Pennsylvania Railroad	53⅝
Pittsburgh Coal	39⅞
Pressed Steel Car	70
Railway Steel Sp'g	
Reading	85⅛
Rep. Iron & Steel	59
Royal Dutch	53⅜
Sinclair Cons.	21⅞
Southern Pacific	100⅝
Southern Railway	114⅛
St. Oil California	37⅛
St. Oil New Jersey	44
Studebaker	56¾
Texas Co.	31⅝
Texas & Pacific Ry	58
Tobacco Products "A"	111¼
Union Pacific	146⅝
U. S. Industrial Alcohol Co.	68⅛
U. S Rubber	84⅞
U. S. Steel	135⅛
Utah Copper	
Westinghouse Electric	73¼
White Motors	81

Chicago Grain Market.

Chicago, Ill., Jan. 18.—Grains ruled about steady at the opening today, wheat starting ¼ to ⅝ cent lower, corn ⅛ to ¼ cent lower and oats ⅛ to ¼ cent lower.

Opening Prices.

Wheat—May New 172¾ @ 173; Old 170¾; July 150¼; September 142⅝.

Corn—May $3½; July $6; September $7⅞.

Oats—May 44⅝ @ ¾; July 45¼.

Closing Prices.

Wheat—May new, 174¾ @ ⅞; May old, 172¾; July, 151⅝ @ ¾; September, 144⅛.

Corn—May, $4½ @ ¾; July, $6⅜ @ ¾; September, $7⅞.

Oats—May, 44⅞ @ 45; July, 45¼.

Returned From Auto Show.

Frank R. Schoonmaker and Raymond Jacobs have returned home after spending a week at the automobile show at Grand Central Palace in New York city. While in New York they attended the annual banquet of the Auburn dealers at the Hotel Commodore which is given by the Auburn officials from the factory. The Auburn automobile company announced a very successful year's business and anticipate a still bigger year during 1926. Mr. Schoonmaker and Mr. Jacobs report four closed cars sold during the show week and look forward to a prosperous season.

Our Growing Population.

The following births have been reported to the board of health:

Mr. and Mrs. Elston North, 455 Washington avenue, a daughter, Hazel Lillian, at Benedictine Hospital.

Mr. and Mrs. David Edgar Swart, 84 Lincoln street, a son, David Edgar, Jr., at Kingston City Hospital.

BUSINESS NOTICE.

William Miller Taxis. Phone 17.

Bus Service Started Sunday

Rented Busses on Route Are Unable to Keep to Schedule Time—Busses Now Running Every Half Hour—Only Two Busses Running.

Kingston's bus service started Sunday but proved far from what it was expected and service can not be improved until the new busses arrive, which will be in about three weeks' time. Rented busses are being used to cover the route and on Sunday one of three busses that started operations broke down.

Service was resumed today with but two busses which are running through from one end of the city to the other. The third bus which it was proposed to run on the uptown loop is now in the car barn undergoing repairs.

Today trouble was also experienced with the busses and it was almost impossible to keep to schedule time, but efforts are being made to have a bus leave Strand and Hasbrouck avenue every half hour during the day.

Those in charge of the bus line stated that it was hard to rent busses at the present time as all were being operated over the various bus lines entering and leaving Kingston.

With the arrival of the new busses that will be used on the route patrons may expect better service and a running time of fifteen minutes instead of half an hour as at present.

The inauguration of bus service in Kingston has attracted wide attention and much interest was displayed on Sunday by the residents of the city. Some people residing uptown walked to the lower section of the city, expecting to ride back uptown on the bus. The bus they expected to ride in got but a short distance up Hasbrouck avenue when trouble developed and it was unable to complete the trip.

Starting Tuesday an attempt will be made to operate the busses on a fifteen minute schedule. Owing to the equipment, busses will run through Murray street and Delaware avenue and no attempt will be made to climb the steep Hasbrouck avenue hill.

LOCAL DEATH RECORD.

Recent Deaths and Funerals of Persons in This Vicinity.

Word was received Sunday of the death of Mary McGuill, wife of the late Frank McGuill, at her home in Pontiac, Mich. Mr. and Mrs. McGuill formerly resided at Woodstock. She is survived by one daughter, Doris at home, and two sisters, Mrs. F. L. Miller of this city and Mrs. Hercules Davis of Shady. The funeral will be held from the late residence at Pontiac, Tuesday afternoon at 1 o'clock.

Otto Wolff died Saturday evening at his home in Rosendale, aged 43 years. He was born in Germany and came to this country twenty years ago, making his home in New York city. About six years ago he located in Rosendale where he ocnducted a boarding house with great success up to the time of his death. He is survived by his wife, Marie Grau Wolff. The funeral will be held from the late residence Tuesday afternoon at two o'clock. Interment in Rosendale Plains Cemetery.

Jesse Simmons died very suddenly at his home on Barclay Heights, Saugerties, Friday evening, January 15. He had not been in good health for a long time, but had eaten his supper, and soon after passed away. He was in his forty-sixth year. Besides his mother, Mrs. John Simmons, he is survived by two sisters, Mrs. Clarence MacDaniels of Tannersville and Mrs. Alvah Quick of Saugerties, and eight brothers, John, Anson, Emory, James, Howard George, Harry and Frank Simmons. Funeral from late residence this afternoon with interment in Mountain View Cemetery.

Silas Whitaker, a former resident of Saugerties, died from the effects of a stroke at his home in Kingston, Saturday morning. He was in the 68th year of his age. A wife and six adult children survive him, also two sisters, Mrs. Wilson DuBois and Mrs. George Sowles, of Saugerties, and three brothers, Ernest of Saugerties and Nathan and Garfield of Oxford, N. Y. Mr. Whitaker was a quarryman when a resident of Saugerties, and operated quarries in the Clove section. Funeral Tuesday afternoon at 2 o'clock at N. R. Lasher's funeral parlors in Saugerties. Interment in Mountain View Cemetery.

The remains of Edward H. Roedell, who died Friday evening at the Government Hospital No. 98, Castle Point, Beacon, N. Y., arrived in this city Saturday and were taken to the home of his mother-in-law, Mrs. C. Smedes, 129 Jansen avenue, Sunday evening. Kingston Post No. 136, American Legion, and Company "M" Veterans' Association visited the home where Legion memorial services were held. Mr. Roedell is survived by his wife, his father, who lives in Hudson, his stepmother Mrs Elizabeth Roedell of Jersey City, three brothers, William, Frank and Carlton, and a sister, Lillian. Funeral Tuesday afternoon at 2 o'clock. Interment in Wiltwyck Cemetery.

The funeral services of Mrs. Josephine Slyvert were held at the home of her daughter, Mrs. Norman D. Wilber at Mt. Tremper on Thursday afternoon at two o'clock. The Rev. A. J. Coffey, pastor of the Baptist Church at Phoenicia, of which Mrs Slyvert was a member, officiated. Mrs. Ralph Longyear, Mrs. A. Longyear and Mrs D. Hillson sang two hymns very feelingly. The floral tributes were very beautiful. Mrs. Slyvert is survived by one daughter and two brothers, William DeVall of New York city and Chauncey DeVall of Woodstock, and many friends and relatives who sympathize with the bereaved ones in their sorrow. The interment was in the Hutter cemetery.

John DeWitt died at his home in Marbletown, N. Y., Sunday. He is survived by eight children, Jennie, wife of Stephen Van Kleeck of Amsterdam, N. Y.; Gussie, wife of Hamilton Gillespie of Marbletown; Melissa, wife of Daniel Bodley of Mt. Hermanay, Mass.; Mary, wife of Frank Minkle of this city; Maynard of Kerhonkson, Fred of this city, Harry of Marbletown and John of Bethlehem, Pa.; a brother, Henry DeWitt of Leibhardt, and four grandchildren. Mr. DeWitt was a member of Company L, Fifth Regiment, Heavy Artillery, in the Civil War. He was in his 80th year. Funeral from the late residence Wednesday at 1:30 p. m. Interment in the Rosendale Plains Cemetery.

Henry D. Green, one of Kerhonkson's oldest and best known citizens, died this morning at eight o'clock at Kerhonkson. The deceased is survived by three sons, Moses and Oscar of Kerhonkson and Myron of Greenwich, Conn., and two daughters, Mrs Hiram Wells of Michigan and Mrs. Frank Stevens of Greenwich, Conn. Mr. Green was born in the town of Olive February 14, 1841, where he spent his early years. He removed to Kerhonkson where he has been prominent in business for over fifty years. Fraternally he was a member of Wawarsing Lodge, No. 582, F. and A. M. and of Kerhonkson Lodge, 352, K. of P. He was well known for his kind and benevolent acts and was loved by many friends. Funeral from the late residence on Thursday afternoon at 2 o'clock. Interment in Pine Bush Cemetery.

The funeral of Mrs. Harry Krum was held from the home of her parents, Mr. and Mrs. Jervis Burger at Krumville, Sunday, January 17 with services at the Krumville Reformed Church, the Rev. S. S. Robbins officiating. Mrs. Kram had lived in Kingston only a short time but by her pleasing personality and affable manner had endeared herself to numerous and lasting friends. This was made manifest by the number who visited the funeral parlors of James V. Halloran, 44 Broadway, up to Saturday noon to pay their last and respects to their departed friend. The floral tributes from sorrowing relatives and friends were many and beautiful. Messrs. H. G. Davis, E. Miller, A. Christiana and L. Barringer, life long friends of deceased acted as casket bearers. The Rev. S. S. Robbins accompanied the funeral cortege to the Krumville cemetery and conducted the committal services at the grave as the body was laid to rest in the family plot.

9 Killed in Soap Factory Explosion

Explosion In Berlin Soap Factor Is Fatal To Nine Persons—Thirty Are Injured and a Number of Women and Children Missing.

Berlin, Jan. 18.—Nine persons are dead, thirty are injured and a number of women and children are missing as the result of an explosion early today in a soap factory.

A store of gasoline in the basement of the soap factory is believed to have been ignited, causing the explosion.

The force of the explosion did considerable damage to adjoining houses.

It is feared that several persons may be buried in the wreckage.

Among the dead is a pedestrian who was walking past the factory when the explosion occured and was hit in the temple with a brick which flew out of the wreckage.

A taxi-cab parked opposite the factory was blown into a wall with such force that it and the wall were reduced to a mass of wreckage.

Windows within a radius of one mile of the factory were broken.

Inhabitants of nearby towns rushed to the streets in panic, believing there had been an earthquake.

THE JOINERS.

News of Interest to Members of Fraternal Societies.

The following lodges hold regular meetings tonight:

Rondout Lodge, No. 343, F. & A. M., Masonic Hall, Strand.

Kingston Council, No. 275, Knights of Columbus, Broadway and Andrew street.

Franklin Lodge, No. 37, K. of P., corner Broadway and Thomas street.

Kingston Council, No. 124, Sons and Daughters of Liberty, Mechanics' Hall, Henry street.

Bricklayers' and Masons' Union, No. 14, at the city hall.

Kingston Encampment, No. 125, I. O. O. F., at Odd Fellows' Hall, corner Broadway and Brewster street.

There will be installation of officers this evening at the regular meeting of Franklin Lodge, No. 37, Knights of Pythias, in Pythian Hall, corner of Broadway and Thomas street.

There will be an important meeting tonight of Kingston Council, No. 275, Knights of Columbus, at its rooms on Broadway and Andrew street. All members are urgently requested to be present.

Kingston Council, No. 124, Sons and Daughters of Liberty, will hold their regular monthly meeting Monday evening, January 18, at 14 Henry street, after which a spiderweb social will be held. The public is invited. Refreshments will be served.

The stated meeting of Mystic Court, Order of Amaranth, will be held Tuesday evening, January 19, in the Masonic Hall, Strand and Broadway. At this time the newly elected and appointed officers will be installed. Refreshments and a social hour will follow. All Master Masons are welcome.

Colonial Chtpeer, Order of De Molay, will meet at the Masonic rooms on Wall street this evening at 7:30 o'clock. It is desired that a large number of members turn out as the presentation of the majority degrees will be made at this meeting. Refreshments will be served at the conclusion of the meeting.

Carbon Monoxide Gas Kills Three

Union City, N. J., Jan. 18.—Three members of a family of four were killed today by carbon monoxide gas generated by the running motor of a bus in a garage beneath their apartment. The dead are: Charles Molinari, 26, and his two daughters, Renna, 8, and Augusta, 4. The mother, Rose, is not expected to recover.

Molinari, the driver of the bus, backed into the garage after his run, shut the doors and went up to bed, leaving the motor running. The gas seped through the floor and into the apartment where the family lay sleeping.

SOCIETY NOTES

Bishop-Green.

Charles E. Bishop of No. 139 St. James street and Miss Ethel M. Green of No. 9 Wilbur avenue were united in marriage on Saturday by the Rev. E. M. H. Knapp of St. John's Church. They were attended by Cornelius R. and Margaretha N. Hotaling of Bloomington.

Rubin-Klutz.

One of the prettiest weddings of the season took place on January 9 at the home of Eli Rubin at Mombaccus, when his son, Jacob Yukel Rubin, was united in marriage to Miss Mollie Klutz of New York city. Their only attendants were Mr. and Mrs. Kolpan, cousins of the bride. The ceremony was performed in the large dining room of the boarding house by the Rev. Rabbi Hollender of Kerhonkson, in the presence of nearly two hundred. The bride was charmingly gowned in white canton crepe with veil of French lace with Spanish crown effect, with orange blossoms and pearls. The young couple left on Sunday for a ten days' honeymoon at Washington and other places of interest. Upon returning they will live at the Maple View Farm, Mombaccus, N. Y. Mr. and Mrs. Norkin and Mrs. Keaselman were the caterers at the wedding.

Social Gathering.

A delightful social gathering was held at the home of Mrs. George Long of 28 West Chester street on Friday night, January 8. Early in the evening the guests were ushered to the dining room, where a bountiful and delicious dinner was served. The rest of the evening was spent in singing and recalling old friends and old times. The oldest guest present was the center of attraction during the evening and made things lively for the rest. Those present were Mrs. George H. Weeks of Stone Ridge, Miss May Bogart of Ashokan, Mrs. Lewis Long and daughters, Helen and Blanche of Zena; Miss Ada Pearson of Flatbush; Miss Nellie McAuliffe, Miss Bessie McAuliffe, Miss Celia McAuliffe and Mrs. George Long and daughters, all of Kingston. Most of these being former schoolmates and neighbors of Mrs. Long at Olive Branch which was taken by New York city for their water supply. The guests departed at a late hour, hoping for another reunion in the near future.

Unusual Golden Wedding.

The home of Mr. and Mrs. Charles Every, 34 Grand street, is the scene today of a most unusual golden wedding celebration, which in itself is an unusual event. The bride and groom of fifty years shared the honors of the occasion with Mr. Every's mother, who is well and happy though she has seen ninety-three winters and has thoroughly enjoyed the day that brought home so many of her loved ones. Laurel and evergreen, golden roses and lighted candles with golden shades formed the home decorations which were handsome. The celebrating couple were the recipients not only of many congratulations and good wishes but of so many good old U. S. gold pieces that they mounted up into the hundreds of dollars. During the day the large family gathering and greetings of friends made the hours pass swiftly. At seven o'clock this evening an elaborate dinner will be served, the table being appropriately decorated. Among those present were Mr. and Mrs. Every's children and their families: Mrs. H. C. Longyear, Robert B. Every, Mrs. Charles Colburn, Mrs. James Pirie, Kenneth Every, all of Kingston; George R. Every of Morristown, N. J., Harry Every of Perry, N. Y.; Floyd Every of Bloomington; Mrs. Every's two brothers and their wives, Dr. G. H. Van Gaasbeck of Springfield, Mass., and Leslie Van Gaasbeck and wife of Morristown, N. J., and her sister, Mrs. A. S. Elmendorf and husband of South Orange, N. J.; Mr. and Mrs. Floyd B. Every, Mr. and Mrs. Jerry Young of Alligerville; Mr. and Mrs. Frank Mills of Morristown, N. J., and eleven grandchildren. Another guest of honor was the Rev. J. Wilbur Tetley, pastor of the St. James M. E. Church.

About the Folks

William C. Schryver of the William C. Schryver Lumber Company left home Saturday morning on a business trip to New York, Syracuse and Fulton.

Frank Every of 65 South Manor avenue, who had his arm broken when thrown from the school porch on O'Neil street, has returned to school. Dr. Stern reduced the fracture.

Miss Dorothy Mead while skating one day last week had the misfortune to fall and dislocate her right hip and break one of the bones. Miss Mead is doing nicely at the Benedictine Hospital under the care of Doctors O'Brien and Gifford.

Chicken Pie Supper.

The Missionary Society of the Congregational Church will hold a chicken pie supper Wednesday evening, January 27. Supper will be served at five o'clock.

May Broadcast Motion Pictures

Boston, Mass., Jan. 18.—With the problem of wireless transmission of moving pictures in silhouette solved, Professor Edward L. Bowles, of Massachusetts Institute of Technology, said today that it now remains for engineers to perfect the process so that motion pictures, as they are now seen on the screen, may be broadcast. This, he added, is in prospect for the near future.

The newly invented radio projector, which receives silhouette moving pictures, is not unlike a camera in appearance and is smaller than the average radio set.

The same principles involved in wireless transmission of still photographs are employed in transmitting moving pictures, Professor Bowles explained. In perfecting the new process it will be necessary, he said, to transmit one still photograph every sixteenth of a second to produce the effect of motion. The greatest difficulty, he said, is the speeding up process.

The methods and processes of transmitting black and white drawings such as cartoons, sketches, buildings, plans, signatures, letters, finger prints, etc., has been developed to a stage where their use is coming into daily use, said Professor Bowles.

SCHUMAKER ARRESTED ON WORTHLESS CHECK CHARGE

Deputy Sheriff Edward Gaynor went to New York today to bring back to the Ulster county jail Edward Schumaker who was arrested in that city by a detective from the Central bureau on a warrant. Schumaker it is alleged passed a number of worthless checks in Woodstock and vicinity, and the warrant for arrest was on a charge of having a bogus check for $300 cashed by a farmer. Deputy Sheriff Gaynor has been tracing Schumaker for some time, locating him in Philadelphia. On Saturday he learned he was in New York and notified the police there of his whereabouts.

Listed Stocks carried on conservative margin basis
C. D. Halsey & Co.
Established Over 30 Years
Members New York Stock and New York Curb Exchanges
280 Fair Street
Phone: Kingston 295-296

A Hearty Meal
should be followed by a "swallow" of GROVER GRAHAM DYSPEPSIA REMEDY thereby avoiding all unpleasant after effects. It aids digestion and corrects all disorders of the digestive system. If you would enjoy the health, vigor and physical comfort that a sound stomach insures, take
GROVER GRAHAM'S DYSPEPSIA REMEDY
Always keep a bottle handy—it's as harmless as milk and can be taken at any time under all conditions.
Three sizes, 35c, 60c and $1 at leading drug stores. GRAHAM'S BUTTERNUT PILLS cleanse the bowels. (35c).
S. GROVER GRAHAM CO., NEWBURGH, N. Y.

3 handy packs for 5¢

P.K.
New Handy Pack
More for your money and the best Peppermint Chewing Sweet for any money
Look for WRIGLEY'S P.K. Handy Pack on your Dealer's Counter

ORPHEUM THEATRE
TODAY — TUESDAY — WEDNESDAY
5 BIG TIME VAUDEVILLE ACTS 5
FEATURING
Boyd's Classic Revue
—IN A—
SINGING, DANCING and MUSICAL OFFERING
ALSO A FIRST RUN PICTURE IN TOWN.
"AFTER MARRIAGE"
With MARGARET LIVINGSTON.
What would you think of a son who lured away the sweetheart of his own father? "After Marriage" solves this problem.
The Community Chorus will sing "ARE YOU SORRY."
Arranged and Loaned by IRVING TANZ of AGER-YELLEN & BERNSTEIN.
WEDNESDAY NIGHT A BIG TREAT FOR YOU
FIRST TIME IN KINGSTON.
LIVINGSTON'S BARREL OF FUN
The novelty with 1,000 laughs, beautiful and costly gifts of silverware, chinaware will be given away to our patrons. DON'T FORGET WEDNESDAY NIGHT. DON'T MISS IT!
PRICES:
MAT., 2:30 (Children except Holidays and Sat.) 10c
Adults 30c
EVE., 6:30 & 9 ..... 30c & 50c

CLASSIFIED ADVERTISEMENTS

One Cent a Word

No Advertisement Less Than 25 Cents.

FOR SALE.

FOR SALE—Seasoned wood; largest $5 truck load in the city; sawed or split. H. Clearwater. Phone 2781.

FOR SALE—Several used upright pianos, in good condition, for class or rent. Fred C. Winters, Clinton avenue. Phone 2788-J

FOR SALE—Photo supplies, lenses, papers, cameras, printing paper, etc. O'Reilly's, 550 Broadway.

FOR SALE—Seasoned sawed wood, either stove or fire place lengths. Vogel's, 92 Abeel street.

FOR SALE—Spratt's dog food and remedy. Parrots, canaries and gold fish. Flower Shop, corner Broadway and St. James street.

FOR SALE—Seasoned wood; $4 per truckload; sawed or split. William H. Davis. Phone 659-W.

FOR SALE—Ice tools and picks. John A. Fischer, 304 Abeel street.

FOR SALE—Player piano, in good condition. A. Kreisig, 709 Broadway.

FOR SALE—Used laundryette washing machine. 113 Clinton avenue. Telephone 610.

FOR SALE—Enormous line of new and used stoves and combination coal and gas ranges; stove repairs for all makes of stoves. M. Kaplan Furniture Store, 66-68 North Front street. Phone 2043.

FOR SALE—Vulcan three burner steel top gas range. 152 Washington avenue.

FOR SALE—Hardwood, stove lengths, sawed. Ed T. McGill.

FOR SALE—Sawed hardwood, large load, $5 delivered promptly. R. D. Jones, 700 Broadway. Phone 844.

FOR SALE—Sawed wood; largest load of dry hardwood in city for the money. F. A. Waters Jr. Telephone 1862-W.

FOR SALE—Pure bred White Leghorn breeding cockerels. Apply Oscar's Farms.

FOR SALE—Fire wood, seasoned, $4 per load. A. Mantovani. Phone 3-F-12.

FOR SALE—One coal burning Colony brooder. George A. Shufeldt, 50 Shufeldt street.

FOR SALE—Cocker Spaniel puppies, pedigreed red and white, price $35. 59 Wurts street.

FOR SALE—Male Police dogs. Phone 2325 or Neher's Garage, Port Ewen.

FOR SALE—German Shepherd, female, one year old. Phone 1574-J.

FOR SALE—Devil's Lake bait fish. 251 Second avenue.

FOR SALE—Speed sleigh will carry two, fancy black robe. American Railway Express Stable. E. Steuding.

FOR SALE—Three piece parlor suite, Radiant gas heater, parlor gas lamp, small kitchen table, no reasonable offer refused. Inquire 29 Henry street.

Lots profitable hens are assured when Pratts Laying Mash is fed. Results will convince you. Guaranteed, by Everett & Tresdwell, Kingston.

FOR SALE—Kitchen range, also gas stove, iron bedstead and springs. Telephone 357-R.

FOR SALE—Used electric washing machine in good condition. Phone 2690.

FOR SALE—Fur driving coat. 80 Clinton avenue.

FOR SALE—Dining room suite, buffet, table and six chairs, reasonable. Call 1885-W.

FOR SALE—Boston Bull puppies. John Cook, Lake Katrine.

FOR SALE—5x7 hand printing press and type, small air compressor. Inquire C. P. Ashley, 58 Henry street.

FOR SALE—Inland Birds-Eye maple stand. Inquire 216 Elmendorf street.

FOR SALE—Grape posts, 25c. J. Herring, Ulster Park, N. Y.

FOR SALE—One white enamel crib, one white enamel bed complete, one rug and kitchen chairs, one gas heater. Weeks, 68 Prospect street.

FOR SALE—Corn on the cob, also hay. Holst, Sawkill Road. Phone 188-F-4.

FOR SALE—Kitchen range. 45 Franklin street.

FOR SALE—Stove or furnace wood. William C. Rockwell, R. F. D. 3, Box 79.

FOR SALE—Two fat pigs. Carlsen, R. 4, Box 213, Kingston, Flatbush Road. Telephone 374-F-22.

FOR SALE—Quality chicks. Before ordering elsewhere come and inspect our plant and see the flock we breed from. Which chicks from New York State Certified and Grade "A" stock. Order now. Cedar Glen Poultry Farm, Ulster Park, N. Y., located on Rifton State Road.

FOR SALE—Bait fish. 41 Ravine street.

FOR SALE—Living room dining room and bedroom furniture, fruit jars, etc. 110 O'Neil street.

FOR SALE—Fresh cow and calf. C. Riggins, New Paltz, N. Y.

FOR SALE—Junior victrola, with 60 records. Call 2559.

FOR SALE—Plumber's tools cheap. Call 75 Henry street.

FOR SALE—Wood, largest and best load in county for $5. Charles Lay. Telephone 994-J.

FOR SALE—Upright pianos, mahogany, good toned $100 each; Chickering square piano, excellent condition, $35; coin operated electric piano, $250. A. E. Thomas Music Store, 267 Wall street, second floor.

FOR SALE—Baby walker and swing, pieced quilts, feather bed. Box 78, Accord.

FOR SALE—One horse bob sleigh cutter, 7½ horse power Fairbank gasoline engine, hot-water heater, complete. Albert Frost, Hurley, N. Y.

FOR SALE—A Music Master reproducer. 65 Clinton avenue. Telephone 736-J.

FOR SALE—Machinist lathe, shaper, drill press, stand, shafting, pulleys, belting. Kingston Machine & Foundry Co., 12 Prince street.

FOR SALE—Baby bassinette, kitchen table, parlor floor lamp, and parlor stoves. Call after 5 evenings, 27 O'Neil street.

FOR SALE—Three-quarter size violin, German make, price very reasonable. Telephone 1416-W.

FOR SALE—Thoroughbred Airedale. 21 River O'Reilly.

FOR SALE—White enameled wooden crib, with deep sides and mattress, $10. 42 Wall street, or call 2131-M.

REAL ESTATE FOR SALE.

FOR SALE—Large two story brick building; suitable for garage, storage or factory. Telephone 681.

FOR SALE—Two new houses, Rockwood avenue, seven rooms, bath, all improvements; easy payments. J. J. Cosgrove. Telephone 1336 or 400.

FOR SALE—Nicely situated farm on Lower Broadway, 2½ miles from Kingston; price reasonable; terms. John G. Vis, 61 John street, Kingston, N. Y.

FOR SALE—Six room cottage, A-1 condition, $4,000, $500 cash, balance on mortgage; six room bungalow, all improvements and garage, $4,200; six room cottage, all improvements, two car garage, $4,500; six room house, gas and all improvements, $3,800; it is a bargain; five rooms, large reception hall, $4,500; two of same, Arthur St., $4,500. Apply 209 Washington avenue. Telephone 2047.

FOR SALE—Seven room house, Broadway, near Independent Farms, hot water heating, garage, $4,000. Address "Broadway," Freeman.

FOR SALE—Five room bungalow, all improvements, large lots and fruit trees, all for $3,800 cash; will buy the furniture. 103 Albany avenue.

FOR SALE—Double family house, in fair condition. Carl Kingman Hardware Store, 323 Broadway.

"FOREST AVENUE"

FOR SALE—Two-family house, two-car garage, in good condition, full price $4,000 cash down. Call 2-F-11, or 1-F-11, North Hurley.

FOR SALE—Five room bungalow, Rockwood avenue, all improvements, hot water heat, garage, $4,500. Apply Owner, 1 Rockwood avenue.

FOR SALE—Two story frame building, 22 by 25 ft., state cost. Box 78, Rosendale, N. Y.

WANTED—Good paying grocery or general store. Address "Store," Downtown Freeman.

WANTED—Plain sewing. Call 1456-J.

WANTED—Painting, paper hanging, tinting, very reasonable. Longyear, 25 East St. James.

WANTED—Dressmaking. 14 Washington avenue. Telephone 1827.

WANTED—Dressmaking, 65 Garden street. Phone 2087-W.

WANTED—Boarders in private family. 41 Henry street.

WANTED—We buy old books, pictures, documents, envelopes, relics, stamps, and many other old things now in your attic. Send address if you have anything old for sale. E. Merritt, 40 Water street, Newburgh, N. Y.

WANTED—Boarders. Inquire 140 Smith avenue, or phone 1890-M.

WANTED—At once, farms from five to thirty acres, with some stock or equipment anywhere in Ulster County. Send details. We will inspect property at an early date. W. L. Burnett, representing E. A. Stroud Farm Agency, 76 Broadway, Newburgh, N. Y.

WANTED—Maple leafs for chickens. R. H. Lyke, Route 2, Kingston.

WANTED—TUCK POINTING and slate tops. 642 Broadway. Phone 601-W. ROBERT WIRTH.

WANTED—Painting and paperhanging; prices reasonable; work guaranteed. Telephone 1792-M.

WANTED—Boarders. Inquire 58 Summer street. Phone 2283-R.

FEMALE HELP WANTED.

WANTED—Girl or woman for general housework. Apply tonight between 6 and 7. 67 Elmendorf street.

WANTED—Housekeeper. Apply Rossmore Hotel.

WANTED—Housekeeper, white. John Weiss, Esopus, N. Y.

WANTED—Housekeeper to go to New York city. Phone 1106-J, before 6 p. m.

WANTED—A competent girl or woman for general housework, one who understands cooking, to go to Brooklyn, N. Y. Call 14 Clinton avenue, or phone 365-J. Call evenings, between 6 and 7, and mornings, between 9 and 12.

MALE HELP WANTED.

WANTED—Salesmen. We want real live wire salesmen to sell real estate, we will furnish you leads from interested parties; we will give 100 per cent cooperation, you can earn substantial income on liberal commission basis. Apply between 8 and 5. N. C. Snyder, Inc., Central Garage, Kingston, N. Y.

WANTED—Man to work on fruit farm. L. M. Hermance, Ulster Park. Telephone 6-F-26.

WANTED—Experienced bookkeeper and stenographer. Reply Box 85, Downtown Freeman.

WANTED—Reliable man, well skilled, steady, permanent position, weekly pay, year round, starting new White United Nurseries, Rochester, N. Y.

FOR SALE—Gentleman's all wool suit size 36, also hat, worn once, will sell reasonable. Telephone 2115-J.

WANTED—Salesmen. How would you like to have a business of your own where you participate in a handsome profit, yet have none of the cares of overhead expenses? That is exactly what you get when you join this organization of over 600 men. The details of our proposition can only be explained in your personality at our place of business. It will cost you nothing to find out where it and you may profit handsomely. A limited number of openings makes it imperative that you investigate this before these places are filled. SERVICE APPLIANCE CO., INC., 36 NORTH FRONT STREET. ASK FOR MR. EWING.

TO LET.

TO LET—Newly remodeled office with all conveniences. Located in central part of city. Inquire Gentile, 331 Broadway. Phone 331-M, or Lorraine, 42 North Front street. Phone 853.

TO LET—Six room flat, all improvements. 191 Hasbrouck avenue. Inquire 139 Hasbrouck avenue.

TO LET—Two free rooms. 230 Wall street. Inquire of F. Abramsky, 6-20-tf.

TO LET—Three office rooms, well lighted, all improvements. 276 Wall street.

TO LET—Kingston front and floor, downtown business location, one block from upper shopping district and the Plaza, three room apartment, hot-water heat, hot water and heat furnished, reference required. Phone 400-W.

TO LET—Three room furnished flat, all improvements. 21 Hasbrouck avenue. Phone 1406-R.

TO LET—Four room flat, all improvements. 24 Wall street. Phone 1406-R.

TO LET—Two furnished rooms, all improvements, for light housekeeping. 17 Hasbrouck avenue. Phone 1406-R.

TO LET—Two furnished rooms, all improvements, for light housekeeping. 17 Hasbrouck avenue. Phone 1406-R.

One Cent a Word

No Advertisement Less Than 25 Cents.

REAL ESTATE FOR SALE.

FOR SALE—Smith Premier typewriter, visible, double keyboard, in good working condition; also letter copying press; $40 takes both. Call 2058-J after six evening.

FOR SALE—Eight room house, improvements; large lot; good location; price $4,000. For particulars address "Owner," Downtown Freeman.

FOR SALE—All kinds of coal cinders. A. M. Blumendorf, 705 Broome street.

FOR SALE—Six room house, all improvements except heat, near Broadway, $4,500, $500 cash required. Shatemuck Realty Co., Advance Building. Phone 1096.

FOR SALE—Building lots, 60x200 feet, $100 each. Julius Hebert. Phone 9-F-12, Rifton, N. Y.

FOR SALE—Six room house, water and gas, large lot; sacrifice $1,900. Owner, 16 Tompkins street.

"SACRIFCE"

Six room cottage, all improvements, full price $4,200, cash about $500. Call Moore, 25 Smith avenue.

FOR SALE—Farms, city property, exclusive bargains. GROSS, 359 Wall street.

USED CARS FOR SALE.

FOR SALE—Van truck, excellent condition, cheap. Phone 2785.

FOR SALE—1922 Franklin sedan, like new, $850. J. E. Van Denser, 574 Broadway.

FOR SALE—1925 Oldsmobile Six coach, good condition. Phone 1777-R.

FOR SALE—1921 Ford sedan, 1925 Ford coupe, 1921 Ford coupe, 1924 Dodge coupe, 1923 Buick coupe, two 1922 Chevrolet tourings, one Oakland runabout. Look these over before buying a new car. Our price is right. A. & W. Auto Exchange, Inc., 715 North Front street. Phone 1047-J. See "Jack."

FOR SALE—Guaranteed used Ford cars, 1923 coupe, 1924 roadster, 1924 touring, 1928 coupe, 1924 Tudor sedan, 1925 coupe, 1925 Tudor sedan; terms arranged to suit purchaser. Port Ewen Auto Sales, Port Ewen, N. Y., Phone 2785.

FOR SALE—One combination truck with bobs, also a one and two seat sleigh and two seated wagon. Stock & Cordes.

FOR SALE—Cash waiting for good used cars. A. & W. Auto Exchange, Inc., 715 North Front street. Phone 1047-J. See Jack.

FOR SALE—1926 Chevrolet coach, run 300 miles, new car guarantee $625; new 1925 Fordor Ford sedan, 25% off, 1923 Ford coupe perfect condition, $250, also many others, easy terms; trade considered. Ashokan Garage, Chevrolet Dealer, Ashokan.

WANTED.

WANTED—Painting and paperhanging. George Bush, 85 Garden street. Phone 2037-W.

WANTED—Rush porch and cane chairs reseated. Van Keuren's Chair Shop, 56 Foxhall avenue. Phone 791.

WANTED—We paper or paint your room, furnishing everything, complete $6.00. Johnson's electric floor polisher for rent to wax floors. $1.25 room, better than varnish; floors varnished $2.50 per room, Johnson wax, 75c qt.; flat white, $2.65; varnish, $2.75 and $4 per gallon. Joseph Terry, Jr., 121 Clinton avenue. Phone 805-R.

WANTED—A two story building, with porch, moved 80 ft. to the front; building 22 by 25 ft., state cost. Box 78, Rosendale, N. Y.

WANTED—Good paying grocery or general store. Address "Store," Downtown Freeman.

WANTED—Plain sewing. Call 1456-J.

WANTED—Painting, paper hanging, tinting, very reasonable. Longyear, 25 East St. James.

WANTED—Dressmaking. 14 Washington avenue. Telephone 1827.

WANTED—Dressmaking, 65 Garden street. Phone 2087-W.

WANTED—Boarders in private family. 41 Henry street.

WANTED—We buy old books, pictures, documents, envelopes, relics, stamps, and many other old things now in your attic. Send address if you have anything old for sale. E. Merritt, 40 Water street, Newburgh, N. Y.

WANTED—Boarders. Inquire 140 Smith avenue, or phone 1890-M.

WANTED—At once, farms from five to thirty acres, with some stock or equipment anywhere in Ulster County. Send details. We will inspect property at an early date. W. L. Burnett, representing E. A. Stroud Farm Agency, 76 Broadway, Newburgh, N. Y.

WANTED—Maple leafs for chickens. R. H. Lyke, Route 2, Kingston.

WANTED—TUCK POINTING and slate tops. 642 Broadway. Phone 601-W. ROBERT WIRTH.

WANTED—Painting and paperhanging; prices reasonable; work guaranteed. Telephone 1792-M.

WANTED—Boarders. Inquire 58 Summer street. Phone 2283-R.

FEMALE HELP WANTED.

WANTED—Girl or woman for general housework. Apply tonight between 6 and 7. 67 Elmendorf street.

WANTED—Housekeeper. Apply Rossmore Hotel.

WANTED—Housekeeper, white. John Weiss, Esopus, N. Y.

WANTED—Housekeeper to go to New York city. Phone 1106-J, before 6 p. m.

WANTED—A competent girl or woman for general housework, one who understands cooking, to go to Brooklyn, N. Y. Call 14 Clinton avenue, or phone 365-J. Call evenings, between 6 and 7, and mornings, between 9 and 12.

MALE HELP WANTED.

WANTED—Salesmen. We want real live wire salesmen to sell real estate, we will furnish you leads from interested parties; we will give 100 per cent cooperation, you can earn substantial income on liberal commission basis. Apply between 8 and 5. N. C. Snyder, Inc., Central Garage, Kingston, N. Y.

WANTED—Man to work on fruit farm. L. M. Hermance, Ulster Park. Telephone 6-F-26.

WANTED—Experienced bookkeeper and stenographer. Reply Box 85, Downtown Freeman.

WANTED—Reliable man, well skilled, steady, permanent position, weekly pay, year round, starting new White United Nurseries, Rochester, N. Y.

FOR SALE—Gentleman's all wool suit size 36, also hat, worn once, will sell reasonable. Telephone 2115-J.

WANTED—Salesmen. How would you like to have a business of your own where you participate in a handsome profit, yet have none of the cares of overhead expenses? That is exactly what you get when you join this organization of over 600 men. The details of our proposition can only be explained in your personality at our place of business. It will cost you nothing to find out where it and you may profit handsomely. A limited number of openings makes it imperative that you investigate this before these places are filled. SERVICE APPLIANCE CO., INC., 36 NORTH FRONT STREET. ASK FOR MR. EWING.

TO LET.

TO LET—Newly remodeled office with all conveniences. Located in central part of city. Inquire Gentile, 331 Broadway. Phone 331-M, or Lorraine, 42 North Front street. Phone 853.

TO LET—Six room flat, all improvements. 191 Hasbrouck avenue. Inquire 139 Hasbrouck avenue.

TO LET—Two free rooms. 230 Wall street. Inquire of F. Abramsky, 6-20-tf.

TO LET—Three office rooms, well lighted, all improvements. 276 Wall street.

TO LET—Kingston front and floor, downtown business location, one block from upper shopping district and the Plaza, three room apartment, hot-water heat, hot water and heat furnished, reference required. Phone 400-W.

TO LET—Three room furnished flat, all improvements. 21 Hasbrouck avenue. Phone 1406-R.

TO LET—Four room flat, all improvements. 24 Wall street. Phone 1406-R.

TO LET—Two furnished rooms, all improvements, for light housekeeping. 17 Hasbrouck avenue. Phone 1406-R.

TO LET—Two furnished rooms, all improvements, for light housekeeping. 17 Hasbrouck avenue. Phone 1406-R.

One Cent a Word

No Advertisement Less Than 25 Cents.

TO LET.

FOR RENT—Store, attractive location, corner Broadway and Railroad avenue. Inquire Hotel Ulster.

TO LET—Three furnished rooms all improvements, well heated, possession January 14th, also garage. 140 Smith avenue. Phone 1080-M.

TO LET—Up-to-date store, in four story brick building, number 32 East strand and 31 Fairy street, Kingston, N. Y., in business district and adapted for all kinds of merchandise business; rent reasonable. Inquire Chas. A. Murray's office in building.

TO LET—Three rooms, all improvements, 18 Hone street. Phone 1075-W.

TO LET—Two large unfurnished rooms. 143 Clinton avenue.

FOR RENT—Store and four room apartment, with all improvements. Inquire 74 North Front street.

TO LET—Office in uptown business section. Phone 831.

FOR RENT—Nicely furnished front room. 80 Pine street.

TO LET—Manor street, four flats, water, toilet, gas; $12, $10, $8. Inquire 22 Smith avenue. Mrs. Wernley.

TO LET—Six room flat, Broadway. Phone 1092-J.

TO LET—Store, reasonable rent. Baker's, 36 North Front street.

TO LET—Six rooms, (Manor avenue), electric, heat and bath. Inquire 374 Washington avenue.

TO LET—Flat, five rooms, all improvements, steam heat. Phone 1230-W.

TO LET—Lower apartment, three large rooms, 93 North Front street. Apply M. Kaplan Furniture Store, 66-68 North Front street.

TO LET—Flat, five rooms and bath, improvements; 47 Linderman avenue. Phone 1939-W.

TO LET—Five room flat, 306 Broadway. Phone 831.

TO LET—Flat, five rooms and bath, improvements, 47 Linderman avenue. Phone 1939-W.

TO LET—Two rooms for light housekeeping, all conveniences. 72 Clinton avenue. Phone 770-J.

TO LET—House, all improvements; 10 Meadow street, to responsible colored people. Apply 22 East Union street.

TO LET—Five rooms, all improvements, nice location, low rent. 20 East Union street. Telephone 2765-J.

FOR RENT—182 Third avenue, six room cottage, rent $12. Call Moore, 25 Smith avenue.

TO LET—Two flats, steam heat, all improvements furnished. Apply Nelson, 300 Wall street.

TO LET—House, all improvements, 45 Spring street. Phone 831.

TO LET—Store, any business. Inquire Hotel Ulster.

TO LET—Flat, four rooms, 70 Abeel street. Phone 831.

FOR RENT—Typewriters, Underwood, L. C. Smith, Remington, etc. O'Reilly's, 550 Broadway. Phone 1505.

TO LET—Six room house, all improvements; garage. H. P. Frederick, 155 Elmendorf street. Phone 1089-W.

TO LET—Five rooms, improvements. 136 Bruyn avenue.

TO LET—A corner floor, 30x60, windows on all sides, for light manufacturing or club rooms; will improve to suit tenant. Box 437, Uptown Freeman.

TO LET—Five room flat, February 1st, 65 West O'Reilly street, electricity, gas, hot and cold water bath, heat furnished. Phone 1228-M.

TO LET—Beautiful house, in Woodstock, to May 1st, completely furnished, including Heatrola, all improvements; very low rent to responsible party. Inquire Box 20, Uptown Freeman.

FOR RENT—Four rooms with improvements. Inquire 69½ Greenkill avenue.

TO LET—Flat, 116 O'Neil street. Inquire of Fred J. Roosa, 357 Albany avenue. Phone 901.

TO LET—Five room flat, all improvements, and garage, rent cheap. 567 Albany avenue.

TO LET—Five nice rooms. Call 220 Lucas avenue.

TO LET—Double store, best location on Broadway. Apply E. Miller Pharmacy, 672 Broadway.

TO LET—Six room house, all improvements. 61 Downs street.

TO LET—Five rooms, improvements, garage, for working people. 817 Phone 1734.

TO LET—Four room flat, all improvements. Call 1286-J.

FURNISHED ROOMS.

FURNISHED ROOMS—112 Hone street.

FURNISHED ROOMS—One or more connecting rooms; housekeeping if desired; all improvements. Phone 1117 or 1282-M. 359 Wall street.

FURNISHED ROOMS—All improvements, day or week; meals if desired. Rossmore Hotel.

FURNISHED ROOMS—Modern housekeeping. 23 Hoffman street.

FURNISHED ROOM—29 Franklin street. Telephone 2586-M.

FURNISHED ROOMS—27 Crown street.

FURNISHED ROOMS—86 John street.

FURNISHED ROOMS—With hot and cold water, electric lights and heat. 45 Downs street.

FURNISHED ROOMS — Attractive furnished apartment, centrally located. Mrs. Reed, 43 Crown street. Phone 1022-W.

FURNISHED ROOMS—321 Green street.

FURNISHED ROOMS—Housekeeping apartment; 126 Smith avenue, near Jacobson's Factory. Telephone 1117.

FURNISHED ROOMS 25 Adams street.

FURNISHED ROOMS—All improvements. 106 Fair street. Phone 46-M.

FURNISHED ROOMS—Three room apartment, improvements. 95 Clinton avenue.

FURNISHED ROOMS—With board. 25 Van Buren street.

FURNISHED ROOMS. Two room kitchen apartment. 60 Franklin street.

FURNISHED ROOMS — Housekeeping apartment, all improvements. 61 Downs street.

LOST.

LOST—Lady's gold wrist watch, with green ribbon wrap, between 4 or on trolley. Finder please call 156-W. Reward.

LOST—Woman's knife, that found while sold wrist watch and bracelet this morning on Albany Avenue Cemetery. Initials on watch J. M. G. Reward if returned to 194 East St. James street. Phone 421-R.

LOST—Pair of tortoise rim glasses, in leather case. Call 446-R.

LOST—Wednesday morning on Broadway, between W. S. Gaynor and Fuller's Saint Factory, by working lady, purse containing keys, glasses and change purse. Leave at Freeman Office.

LOST—Leather pocketbook between Tony's Bank and Messinger's meat market. Finder please return to 37 Prospect street, or telephone 1736-J.

LOST—Commercial license plate on Ford car. If found call 525 R. R. 2. Tonetta Co.

LOST—Tuesday afternoon, set of Dentures, consisting of three gold teeth. Finder please return to Grace department, Kingston Store or phone 2300-J. Reward.

LOST—Gentlemen's Hamilton watch, Saturday and Sunday, 9th inst., between Lindenhurst and Port Ewen. Finder please return to Port Ewen Store. Reward.

LOST—Between Fire House, Tillson avenue and West Strand, pair of tortoise shell glasses. Finder call 396.

LOST—In post office of Kingston, Friday morning, a pair of glasses. Finder please return to office of Freeman.

LOST—A gold watch fob, with initials on back, between Hasbrouck avenue and Wall street. Finder please return to 27 Wall street. Reward.

LOST—Tuesday afternoon, set of false teeth, consisting of three gold teeth. Finder please return to Grace department, Kingston Store or phone 2300-J. Reward.

LOST—Between Albany Avenue garage and Kenkel avenue, probably in Stella, fur and cloth. Finder please call 7 Jane avenue, or 2-F-11. Reward.

LOST—Pair of glasses, tortoise rim, in leather case, between Hone and East Strand. Reward. Finder please return to Freeman office.

Y. W. C. A. Rally Tuesday Night

The membership rally to be held at the Y. W. C. A. on Tuesday evening at eight o'clock promises to be of unusual interest as Winter Russell has been secured to speak on the international situation.

Mr. Russell comes from the League of Nations Non-partisan Association and is eminently qualified to speak on his subject. He has held several positions of responsibility in New York city since his graduation from the Harvard and Columbia law schools and is particularly known as a speaker. His topic is sure to be of special interest just now and members of the association and their friends are especially urged to take advantage of this splendid opportunity.

The business session which will precede Mr. Russell's talk will be very brief but of interest to the members. A social hour will conclude the evening when refreshments will be served and music enjoyed.

ULSTER PARK PROPERTY SOLD TO NEW YORK JEWELER

W. L. Burnett of the Columbus Trust Co. building, Newburgh has sold for Mrs. Elizabeth Wolter the Wolter estate in Ulster Park to Samuel Barnett, a jeweler from New York city.

The property has a large state road frontage, with a full set of farm buildings. Mr. Barnett has made plans to build a large road stand and has arranged to sell gas and oil for one of the large companies, also will have a large dog kennel.

The property has been in the Wolter family for many years, and was formerly the Cole property. Mrs. Wolters who recently built a new bungalow on the property has reserved two acres of land.

Mr. Barnett purchased the stock and equipment and will take possession of the property with his wife and family on March 1.

P.-T. A. FEDERATED COUNCIL PLANS CELEBRATION

At the January meeting of the Federated Council of Parent-Teacher Associations, plans for celebrating "Founder's Day" or "Child Welfare Day," which occurs February 17, were discussed. It was decided to postpone the celebration and combine is with the open meetings to be held at the High School Auditorium on Monday, March 1, when Dr. Carro C. Croff of the State Department of Health, will be present. Dr. Croff is being loaned by the state to the Parent-Teacher Associations for two or more years and is greatly in demand. She will talk to the high school girls at an afternoon meeting on March 1. In the evening she will address an open meeting for women upon the subject of "Social Hygiene."

76,000 TURNED OUT TO SEE "RED" GRANGE

Los Angeles, Cal., Jan. 18.—While all of the receipts for the appearance of "Red" Grange and the Chicago Bears at Los Angeles had not been counted today the promoters announced the attendance was approximately 76,000, the largest crowd to ever witness a professional football game.

The Bears will receive $52,000 of the total receipts of $135,000 and Grange will get close to $35,000 of that sum. Twenty-five per cent of the gross receipts went to charity.

At Veterinarians' Conference.

Dr. Wright J. Smith of Clinton avenue has returned from Ithaca, where he attended the eighteenth annual conference for veterinarians held last week at the New York state veterinary college at Cornell University.

Arbitrary Sizes

The National Rifle association says that the measurement of the bore or gauge of shotguns was based upon the standard of 10 balls to the pound for a 10 gauge gun; 12 balls to the pound for a 12 gauge gun and 20 balls to the pound for a 20 gauge gun.

One Cent a Word

No Advertisement Less Than 25 Cents.

MISCELLANEOUS.

NESTLE LANE permanent wave, $5 up. 442 Broadway. Phone 2326.

[illegible]

[illegible]

[illegible]

[illegible]

[illegible]

[illegible]

POSITION WANTED.

[illegible]

FOUND.

[illegible]

OFFICE CAT

CAT .. BBBjjdMKC"eCJKR— Boo

It's odd that the upkeep tends to keep man down.

"Well," groaned a tired business man, "my help has ordered me to do so many things I fear I won't get through today."

Visitor—Don't you think five years is rather young to start your daughter on the piano?

Wise Father—Oh, no. You see, she uses only the minor keys.

We wonder if it isn't about this time of the year that most winter engagement rings begin to turn green.

The Bible continues the best selling and most widely unread book published.

Philosophy is what makes a woman think of herself as "just a little too plump" when she tips the scales at a hundred sixty, and a man think of himself as "slightly overweight" when he lets his belt out to fifty-two.

Photos by telephone being now a fact we suggest an up-to-date simile. "She has a face like a wrong number."

A woman fell and broke her wrist while doing the Charleston dance. Keep on and that dance will soon be as dangerous as football.

Fearful Test.

No doubt that his affection is
A true and lasting flame
He saw her in a bathing suit
And loves her just the same

According to statistics the United States has one-half the telephones in the world and more than half of the other troubles.

What chance has a husband? Outlaws hold him up and in-laws hold him down.

"Give me a sentence with the word 'devise'."

"It's devise bird that gets up early to get the worm."

Once in a while the lucky man at a wedding is the bride's father.

Everything in its place. Knees are all right in swimming but they attract attention in an office.

Conductor—Fare?

Passenger (looking out of window)—No, it's raining.

Bobbed hair is getting to be an old glory, marcel it permanently wave.

The best way to judge the wheels in a man's head is by the spokes in his mouth.

Sometimes a man gets possession of more money than he knows what to do with, but not so with a state government.

Wouldn't it be great if people talked as well as they do loud?

A great many of us think we're only being obstinate about a personal standing up for the truth when we're opinion.

(Copyright, 1926, Office Cat Syndicate, Marion, Indiana.)

Doughnut Revealed as Poison Gas Producer

Life seems to be just one menace after another. Here is a man who has died from the fumes of cooking doughnuts. Having reached the saturation point with all the other sorts of major threat, and damage for the time being become meaningless and justed and reconciled to them—bolshevism, communism, anarchy, foreign wars and complications—just when we are all growing a bit easier in mind this most unexpected and unnatural peril arises. The doughnut is a work of peace, our most domestic and tractable contrivance. Heretofore its disposition has been mild and friendly. Nobody ever heard of a doughnut going on strike exploding with a loud noise, turning to mob law and violence. The only trouble it has ever caused, according to the best authorities, is some controversial friction on the question of resemblance to the cruller. Some have contended that a doughnut is not a doughnut at all, but the true cruller, while the cruller is really the doughnut without the hole. Now it turns out that the doughnut has suddenly committed murder by an unsuspected capacity to produce poison gas. For the sake of the merest fragment of belief that there are still harmless and innocent things in the world it is to be hoped that this doughnut story may prove to have been exaggerated.—Exchange.

Eyes Need Extra Care When Lights Are Poor

Autumn and winter months are trying where artificial light is out of the best. The eyes need great care if they are to remain in good condition under the strain.

If the eyes give any definite trouble an oculist should, of course, be consulted at once. But a simple home treatment will prove not an efficient "refreshener" but will also rid the eyes of all harmful secretions of dust. Make a weak solution of boracic powder (about one teaspoonful to a pint of boiling water) leave to cool, bottle and cover tightly. Use this in an eye bath which can be bought at a drug store.

Night and morning give the eyes a good "bath," using a fresh bathful of the solution for each eye. Once you have secured the "sparkling eyes" which are a beacon that you will enjoy all the year round, more so than the improvement of your eyes.

It Was Almost An Invitation to a Fire

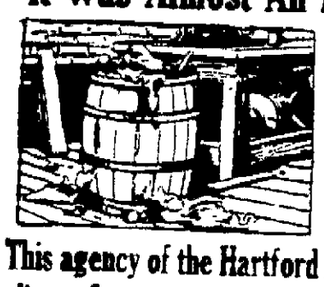

The engineer found a wooden waste barrel filled with oily rags and bits of wood. He called it "an invitation to a fire."

This agency of the Hartford Fire Insurance Co. offers its clients fire prevention service to help prevent fire—and to provide adequate insurance to pay for losses, should they come.

ASK ABOUT IT.

PARDEE'S INSURANCE AGENCY

NO. 6 BROADWAY—UPSTAIRS

Annual

MASQUERADE BALL

Rondout Social Mannerchor

Monday Eve'g, Jan. 25th

at Mannerchor Hall

PRIZES GIVEN FOR BEST COSTUMES.

Admission 50c

FORT MYERS, FLORIDA

"The City of Palms"

"There is only one FORT MYERS and 90,000,000 people are going to find it out."—Thomas A. Edison.

The home of Ford, Firestone, Edison—the center of activities of the Barron Collier operations—the only SEAPORT on the South-west Coast—the place where the Tamiami Trail and the Palm Beach Boulevard, both nearing completion, will meet; these and many other facts about the future "MIAMI OF THE WEST COAST" are contained in our illustrated Booklet sent you on request.

FORT MYERS ESTATES, Inc.

227 West 34th Street, New York City

Where Columbus Trod

"All day long we eat the sun" is the delightful way in which a Santa Fe cafekeeper described life in that city about Christmas time. When you consider that a cool wind from the snowy Panzanda gives zest to the sun feast, this City of Sacred Faith where Moorish feet have never trod deserves mention, especially as a rendezvous for Americans. For over its Pinos Puente Columbus once journeyed on his way to France after he was repulsed by Spain as a visionary and it was on the same bridge that stands today that the queen's messenger caught up with him and told him that his pleas were favored, and weeping for joy he turned to take Spain his embarks on board on his memorable voyage to America. A picture of this bridge should be in every American schoolhouse.

Happiness in Duty

Whosoever goes to his work reluctantly [illegible] whosoever [illegible] fascinated by the idea of [illegible] and the loveliness of the latter [illegible] whosoever goes [illegible] out of the [illegible] manifests finds the ground of [illegible] content in the surrender of himself to what seems to him [illegible] the service he pays. The content is loved not because it is a gratification but because it is the frame which suits this [illegible] other search for happiness is hopeless [illegible] is really an effort to [illegible] not, whose very [illegible] is to be satisfied but to enjoy monotony and forever.—Samuel Johnson in "The Irony of Italy."

The Boneyard

[illegible]

Coal Formation

A few [illegible] the coal being formed [illegible] surface [illegible] was. The coal that is now [illegible] the earth's surface, or [illegible] deep in many [illegible] the surface and [illegible] to. One was formed in a [illegible] in the same manner as [illegible] of the present time.

BEWARE THE COUGH OR COLD THAT HANGS ON

Persistent coughs and colds lead to serious trouble. You can stop them now with Creomulsion, an emulsified creosote that is pleasant to take. Creomulsion is a new medical discovery with two-fold action; it soothes and heals the inflamed membranes and inhibits germ growth.

Of all known drugs, creosote is recognized by high medical authorities as one of the greatest healing agencies for persistent coughs and colds and other forms of throat troubles. Creomulsion contains, in addition to creosote, other healing elements which soothe and heal the infected membranes and stop the irritation and inflammation, while the creosote goes on to the stomach, is absorbed into the blood, attacks the seat of the trouble and checks the growth of the germs.

Creomulsion is guaranteed satisfactory in the treatment of persistent coughs and colds, bronchial asthma, bronchitis and other forms of respiratory diseases, and is excellent for building up the system after colds or flu. Money refunded if any cough or cold is not relieved after taking according to directions. Ask your druggist. Creomulsion Company, Atlanta, Ga. (adv.)

At the first sign of skin trouble apply

Resinol

English Journal in Paris

One of the first newspapers printed in English in Paris was the American Legion, founded by Thomas Wharton Evans, an American banker, a native of Philadelphia, who was the official banker of Napoleon III.

MONDAY, JANUARY 18, 1926.
Sun rises, 7 26, sets, 4.55.
Weather, rain.

The Temperature.

The lowest point registered by The Freeman's thermometer last night was 34 degrees. The highest point reached up until noon today was 42 degrees.

Weather Forecast.

Washington, Jan 18.—Eastern New York—Rain this afternoon and tonight, changing to snow and colder in north portion; Tuesday partly cloudy and colder, snow flurries in north portion, strong southeast and south winds this afternoon and tonight, shifting to west and northwest Tuesday.

BUSINESS NOTICES

Dr Broberg, Graduate Chiropodist and Chiropractor, 65 St. James St., corner Clinton Ave Hours 10 to 12 and 2 to 5 Phone 764. Lady assistant

DR. JOHN E. KELLY, Graduate Chiropodist, 286 Wall St. Tel., 420.

Dr. Maude A. Gorse, Naturopath, 536 Clinton ave. Monday, Wednesday Friday, 3 to 5 p. m. Phone 306-J.

Dr. Katharine Todd, Osteopathic physician, 261 Fair St. Phone 2327.

MOVING, TRUCKING, EXPRESS.
Local and long distance. Masten & Strubel, 742 Broadway. 'Phone 2212-M.

STEAMSHIP TICKETS
To all parts of the world. Richard Meyer, 40 John street.

'Phone 17 for Taxi.

Parish Taxi Service. Sedans for funerals and weddings. Phone 20-W.

January sale at DAVID WEIL'S, 16 Broadway. Bargain House.

J. H. SCHOONMAKER, contractor and builder. Alterations, jobbing, and hardwood floors a specialty. 'Phone 1257-M.

CARPENTER JOBBING.
Alteration and repair work promptly attended to. V. Burgevin Hyatt, 1343-J.

THOMAS W. CROSBY
Teacher of Piano, 140 Downs street. Apply by mail.

PETER C. OSTERHOUDT AND SON, contractors, builders & jobbers, 80 Lucas avenue. Phone 624-R.

FURNITURE MOVING AND TRUCKING.
Local and long distance. New York trips regularly. Padded van. Telephone 1046-J. Kingston Transfer Company, 769 Broadway. A. Kreisig, proprietor.

"CHEV"
A coffee that won't distress you nor keep you awake at night. A health drink for the whole family. Ask your grocer for it or tele 764.

TRUCKING, MOVING, EXPRESS—Amell Brothers 27 O'Neil street, Kingston. Phone 2675

General Trucking—Machinery moved, closed vans for furniture. Packing and driving done personally. Goods insured while in transit. New York trips weekly. S. TOMPKINS, 32 Clinton avenue. 'Phone 649.

VIOLIN STUDIO.
Instructions by term or lesson. 16 North Front street. Tel. 372-W.
JACOB MOLLOTT.

GEORGE W. PARISH & SON
Contractor and dealer in metal ceilings. 370 Hasbrouck avenue, Kingston, N. Y. Phone 691.

When it's trucking, local or long distance, call 885. FINN'S baggage express, 31 Clifton avenue.

THE CADY DENTAL OFFICE
Specializes in bridge work, plate work and painless extractions.

Van Etten & Hogan, 150-156 Wall street, moving and trucking of all kinds. Local and long distance. Heavy machinery moving a specialty.

SNYDER BROTHERS, EXPRESS.
Phone 757. 623 Broadway. Baggage and delivery service, moving and hauling; local and long distance.

The Daily Freeman is on sale at the following stands of the Schultz News Agency in New York city:
Forty-second street and Sixth avenue (southeast corner).
Forty-second street and Park avenue (in front of Grand Central Station).

Dempsey Can Beat Any Man

Says Jimmy DeForest, Who Is In a Position To Know—Laughs at Wills and Tunney as Serious Contenders.

(By Davis J. Walsh.)

New York, Jan. 18.—Jack Dempsey, far being the physical ruin his foster-friends would make him can and will beat any man in the heavyweight field next summer, next week or right now.

Jimmy DeForest made this statement today in a manner so quietly confident that one could doubt neither the wisdom nor the sincerity of his remarks. He laughed at Harry Wills and Gene Tunney as serious contenders.

DeForest is the man who "made" Firpo and brought Dempsey to the apex of his fighting form for the Willard affair at Toledo. He no longer regards fighters with a financial interest, or any other and therefore can speak his mind with an easy conscience. He says Harry Wills is a gent with one strong hand and a weak chin and intimates that a Dempsey fight would be short and sour. The champion's condition he declared, is so good that he could laugh that one off tomorrow. The rest of them seem to be like a big pocket in a vest. They just don't belong.

"Dempsey is ready right now to step out and beat these fellows who figure as challengers." De Forest said. "Several years of ring idleness may have hurt him some but not enough to bring him down to the level of his field.

"Harry Wills? He's aggressive in only one way—holding and hitting—and he has only one good hand, the left. Also Harry can't take it on the chin. Dempsey will stop him early if they ever meet.

"Tunney is a good boxer and a fair hitter. I'm a good friend of Gene's and would rather not discuss him. There's nobody else in sight. They talk about Berlenbach putting on weight and succeeding to the title in a couple of years. I don't believe it. He is hit too easily. One of these nights, a light heavyweight will beat him if he keeps taking them on the 'potato' in every fight."

DeForest's evidence on Dempsey's condition is not hearsay. He watched the champion in training for a week last September and has been in communication with him almost weekly since that time. He says the young man has never really been out of condition since the Firpo riot more than two years ago.

K. H. S. Seconds Won Game.

The Kingston High School Seconds defeated the Employed Boys at the "Y" court Saturday afternoon by an 18 to 14 tally. Baker, the Seconds' lanky center, led the scoring honors for his team while Chet Fox was most active for the Employed Boys.

BUSINESS NOTICES

Nursing. Mrs Gosselin, 143 Clinton.

W. S. Jackson, agent for John Wanamaker Stores Phone 469-M.

Light trucking of any kind. J. A. Williams & Sons, 94 Abruyn street. Phone 656-W.

BEST ON MARKET.
Asbestolith, Products, Stuccos, and Sanitary Fireproof Flooring. Work guaranteed. Louis Countryman, 156 St. James street.

Mrs. R. H. McCutcheon, licensed undertaker and embalmer, 44 Prince street. Telephone 1920.

Nice heated Sedans for Weddings or Funerals. 'Phone 17.

Truck leaving for Florida about January 15. Will consider load for any point enroute. Apply Barlow's Laundry, Catskill, N. Y. Phone 364.

Madame Williams's Dressmaking Parlor is now located at No. 156 St. James street, who wishes to announce new fashions and creations in dressmaking of all kinds.

EXPRESS, TRUCKING, MOVING.
Local or long distance. Mehm Brothers' Express, 193 Foxhall avenue 'Phone 2532.

STORK BROS. TAXI SERVICE.
Day or night. Phone 2100.

Business Men's Volley Ball

Interest is waxing that in the Y. M. C. A. Business Men's Volley Ball League. Excellent volley ball is being played and each team is having to fight to hold its position and to keep out of the cellar.

The Pigeon Toes, who have held the cellar position for some time, received a big boost Saturday when they defeated the league leading Has Been team in three straight games by the following scores:

Pigeon Toes, 15, Has Beens, 8
Pigeon Toes, 15, Has Beens, 8.
Pigeon Toes, 15, Has Beens, 4

The Never Win team without the services of its captain and one or two of its special players gave an excellent account of itself even though it lost three games to the Dare Devils by the following scores.

Dare Devils, 16, Never Wins, 14.
Dare Devils, 15, Never Wins, 8
Dare Devils, 15; Never Wins, 11

Captain Gordon Craig and his Knock Knees held the fighting Rough Neck team, who were also without the services of their captain and won two out of three games. Score as follows.

Knock Knees, 15, Rough Necks, 7.
Knock Knees, 15; Rough Necks, 6.
Rough Necks 15; Knock Knees, 9

Standing of teams in league.

	Won	Lost	Pct
Knock Knees	12	6	.667
Dare Devils	11	7	.611
Has Beens	8	7	.533
Rough Necks	7	8	.467
Pigeon Toes	7	11	385
Never Wins	6	12	.333

Games Saturday Afternoon.

Dare Devils vs Rough Necks, 4 p. m
Pigeon Toes vs Knock Knees, 4 45 p m.
Has Beens vs. Never Wins, 5.15 p. m.

CLINTON AVENUE "B" TEAM WON EXHIBITION GAME

The Clinton Avenue "B" team having had the scheduled Senior Church League match forfeited to them by the Trinity aggregation which failed to have a sufficient number of players present, engaged in a contest with a pickup team known as the Exhibition Five and defeated them by a 23 to 6 score Saturday night at the "Y" court. The match being unusually rough the game was terminated at half time because of the exhausted condition of the players.

The score:

Clinton "B"

	FG.	FP	Tot.
Slater, rf.	4	0	8
DeGraff, lf.	1	1	3
Newkirk, c.	1	0	2
Smith, rg.	0	0	0
Dingman, lg.	5	0	10
Total	11	1	23

Exhibition Five.

	FG.	FP.	Tot
Ballard, rf.	0	0	0
Markle, lf.	0	0	0
McGinnis, c.	2	0	4
McKeon, rg.	1	0	2
Shullis, lg	0	0	0
Total	3	0	6

Referee—Corregan.

Wrestling Matches.

New York, Jan. 18.—Ivan Puddubny, Russian heavyweight wrestler, will take on his first real opponent tonight since coming to America in facing Vladeck Zybakzo, in a finish match. Stanislaus Zybskzo, former world's champion, will meet Hans Steinke, the German in a semi-final bout. Joe Stecher, officially recognized here as the champion, is expected to be a ringside spectator.

Lynch-Graham Bout.

New York, Jan. 18.—California Joe Lynch, who recently gained a decision over Charley Phil Rosenberg, bantam champion, will resume training at a local gymnasium today for his New York debut at Madison Square Garden on Friday night. Lynch's opponent will be Bushey Graham of Utica, N. Y., regarded by many critics as the leading bantamweight of the day.

Wrestling Title At Stake Tonight

Tonight at the Elks' Home on Fair street the championship wrestling title will be decided when Ivan Benjamin, champion of New England for six years, and Young Atlas meet on the mat. The winner must get two out of three falls, no hold being barred as the match will be under Jul-jitsu or catch-as-catch-can.

A record crowd is expected to turn out tonight to see these wrestlers in action.

Preceding the feature match there will be other contests, bringing together "Milo" Morgan and "Sandy" Sanderson, both of Poughkeepsie, and Ben Fein and Warren Smith, both of this city.

Ed Cashin will act as the referee in all three struggles

LEADER QUINTET BEAT WURTS STREET BAPTIST

Having twice this season been meted out defeat in Epworth Hall, the Leader team broke away from its usual tactics and scored its first win of the season, trimming the Wurts Street Baptist outfit by a 29-25 tally, Saturday night on the Clinton Avenue court

It took an extra session to decide the issue, the score at the end of the final playing period being 23 all During most of the affair the Baptists had the game nearly won, leading by a 16 to to 9 tally at half time. Mainly through the work of Hyatt in the last quarter the Leader team managed to tie up the affair, necessitating an extra five minute session. In the added portion of the contest the printers dropped in three fields to their opponent's one and captured the affair.

Ken Hyatt and Rainford led the point gathering for the winners with 12 and 8 markers. Joe Dulin led for the Baptists with ten.

The score.

Wurts Street Baptist.

	F.G.	F.P.	Tot.
Dulin, rf.	4	2	10
Edinger, lf.	0	0	0
Andrews, lf.	0	0	0
Hutton, c.	2	0	4
Snyder, lg.	1	3	5
Brady, rg.	3	0	6
	10	5	25

Leader Company.

	F.G.	F.P.	Tot.
Rainford, lf.	4	0	8
Snyder, rf.	0	2	2
Cahill, c.	2	0	4
Quinn, rg.	1	1	3
Hyatt, lg.	5	2	12
	12	5	29

Score at half time: Wurts Street, 16; Leader Company, 9 Score at end of game, 23 all.

SUNDAY SCHOOL BASKETBALL LEAGUE

One Junior and three Senior games will be staged on the local Y. M. C. A court this Saturday evening. The game in the Junior section of the Sunday School League will be between the Port Ewen M. E. boys and the newly formed Trinity Lutheran team.

The Senior section will stage the following battles:

Clinton Avenue A vs. First Presbyterian, 7:15 p. m.

Clinton Avenue B vs. Trinity, 8 p. m.

Comforter vs. Congregational, 8:15 p. m.

Standing of teams in the league:

Junior Section.

	Won	Lost	Pct.
Clinton Avenue	3	1	.750
First Presbyterian	3	1	.750
Trinity Lutheran	2	1	.667
Congregational	2	2	.500
Port Ewen	1	3	.250
Trinity M. E.	0	3	.000

Senior Section.

	Won	Lost	Pct.
Comforter	3	0	1.000
First Presbyterian	2	0	1.000
Clinton Avenue A	3	1	.750
Redeemer	2	2	.500
Clinton Avenue B	1	3	.333
Congregational	0	3	.000
Trinity	0	3	.000

Auditorium Theatre

PINE GROVE AVE. and BROADWAY.

3 DAYS
January 18th, 19th and 20th

Are You Getting the Best Out of Life?

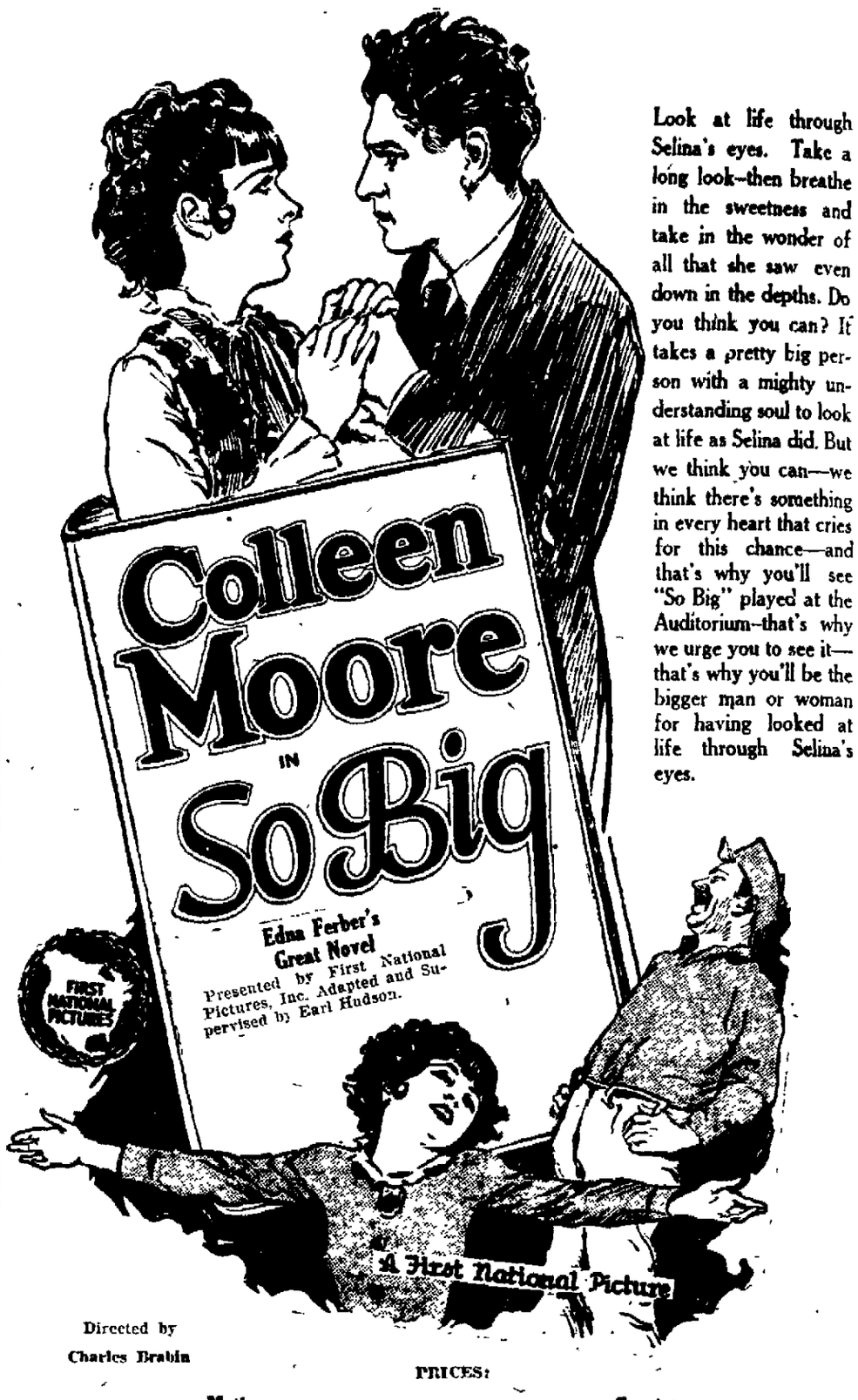

Look at life through Selina's eyes. Take a long look—then breathe in the sweetness and take in the wonder of all that she saw even down in the depths. Do you think you can? It takes a pretty big person with a mighty understanding soul to look at life as Selina did. But we think you can—we think there's something in every heart that cries for this chance—and that's why you'll see "So Big" played at the Auditorium—that's why we urge you to see it—that's why you'll be the bigger man or woman for having looked at life through Selina's eyes.

Directed by
Charles Brabin

PRICES:

Matinees		Evening.	
Children	15c	Children	25c
Adults	25c	Adults	35c

RETURN ENGAGEMENT
HAROLD LLOYD in THE FRESHMAN
3 days, Jan. 21st, 22nd and 23rd

STANDING IN SENIOR BASKETBALL LEAGUE.

Friday evening in a Senior "Y" Basketball League the Wanderers beat the Crescents, 37 to 18.

The score:

Wanderers.

	F.G.	F.P.	T.P.
Disch, rf.	5	1	11
Kantrowitz, lf.	1	2	4
Clark, c.	6	1	13
McLane, rg.	2	1	5
Harris, lg.	0	0	0
Davitt, lg.	2	0	4
Total	16	5	37

Crescents.

	F.G.	F.P.	T.P.
Fitzgerald, rf.	3	0	6
Gross, lf.	1	0	2
Dittus, c.	1	1	3
Fox, rg.	2	3	7
Winters, lg.	0	0	0
Total	7	4	18

Score at end of first half: Wanderers, 13, Crescents, 12. Fouls committed: Wanderers, 8; Crescents, 12 Referee, Smith. Timekeeper, Fox. Time of halves, 15 minutes.

Standing of Teams.

	W.	L.	P.C.
Quakes	2	0	1.000
Triangles	2	1	.667
Wanderers	2	2	.500
Crescents	2	2	.500
Colonials	1	2	.333
Whirlwinds	0	3	.000

Game tonight: Whirlwinds vs. Colonials

COMFORTERS NOSED OUT CONGREGATIONAL FIVE.

The Church of the Comforter lads were up to their necks in trouble, Saturday night at the "Y" court, defeating the Congregational team by but a lone marker. The final score was Comforter, 18; Congregational, 17. The Comforter team had an 8 point lead at half time but their opponents speedily cut down this lead in the second period and stubbornly threatened to capture the affair.

Schiffel was the leading scorer for the winners with seven points. Flanhaber scored the same number for his team. The score:

Comforter.

	F.G.	F.P.	Tot.
William, rf.	2	0	4
Whitmore, lf.	1	0	2
Van Bloemer, lf.	0	0	0
DuBois, c.	0	0	0
Schiffel, rg.	2	3	7
Roosa, lg.	2	1	5
Total	7	4	18

Congregational.

	F.G.	F.P.	Tot.
Lebeau, rf.	2	2	6
Slater, lf.	2	0	4
Flanhaber, c.	3	1	7
Lawrence, rg.	0	0	0
Harris, rg.	0	0	0
Emmick, lg.	0	0	0
Total	7	3	17

Referee—Corregan. Half time: Comforter, 13; Congregational, 5.

CLINTON AVENUE "A" TEAM WINS ON FORFEIT

The Clinton Avenue "A" team's match with the First Presbyterian team in a Senior Church League contest at the "Y" court, Saturday night was forfeited to the Clinton Avenue team by a 2-0 tally. In the last few minutes of the final quarter of the match, Referee Corregan awarded the affair to the Clinton "A" team because of alleged unsportsmanlike playing of their opponents.

Historical

The Romans were an ancient Italian sect that flourished during the early years of the Christian era; his name is the name of a town in Rhenish Prussia, and dates from the year 871. It is the seat of great iron and steel works, chief of which are the Krupp works, which produced the heavy guns used by the German army.

REPLACEMENT PARTS

Piston Rings. Pistons. Piston Pins. Piston Pin Bushings. Bearings. Connecting Rods and Bolts, Clutch Facing. Brake Lining. Universal Discs. Full Line of Ford Parts. Tools for Mechanics.

Ask for a Calendar.

M. H. HERZOG

332 WALL ST. PHONE 134. KINGSTON, N. Y.

Start 1926 with PRIDE IN YOUR POCKET

A Dollar or So Does It!

Don't let false pride or foolish prejudice rob you of full enjoyment and profit in life.

You can own one of the accurate, beautiful watches of famous make that we sell by the same plan rich men use in buying cars, homes, insurance and innumerable other necessities.

No finer watch made. Accurate, dependable movement in modern, white gold thin model case $40

ELGIN
17 jeweled, adjusted movement.

Pocket False Pride to Put Real Pride in Your Pocket.

PAY WEEKLY!

Cordially yours,

Safford & Scudder

Square Deal Jewelers.

310 WALL ST., KINGSTON, N. Y.

LET US PRINT YOU SOME CARDS

50 Printed Calling Cards with name and address for...60c
25 Printed Wedding Invitations or Announcements..$3.75
50 Printed Wedding Invitations or Announcements..$5.00
We Also supply Engraved Cards, Invitations, Announcements, etc.
Monogrammed Playing Cards, $1.50 the Deck.

E. Winter's Sons, Inc.

BOOKS and SATIONERY.

326 WALL ST. Opp. Keeney's Theatre.